Publishing online since 2013, offline & Tor since 2017.

Stormer

The most censored publication in history

Now in print because the (((internet))) is censorship!

Vol. 32, 25 Mar–01 Apr 2018 2018 | Daily Stormer Sunday Edition | *Samizdat!*

Unlike my colleagues at the Stormer, I find myself unable to swallow the pill of civic nationalism. I do join them in the denouncement of white nationalist racism within the Americas as an antiquated concept whose time has long passed, but I find myself still opposed to Americanism as a force of oppression upon my people, the Southrons. Compelled by the brilliant public marches lead by Matt Heimbach of the Traditionalist Worker Party in cooperation with the potent rhetoric of his comarchers like Hunter Wallace, I have found myself unable to ignore the call of Southern Nationalism.

Indeed, as the Civil War was primarily fought at the behest of abolitionists, one must acknowledge that the most potent resistance to Northern aggression came from the Southern slavery industry. Who ran the slavery industry? At every level, Jews were there. The slave markets, like nearly all markets across the world, were operated by Jewry—this is due to their higher IQs, not because of any shadowy agreement on the part of Jews to control all means of commerce you despicable bigots. The ancillary industries of slavery, such as the shoes and clothing that were provided for slaves to wear, were ran by Jews. According to tenured professor Tony Martin, the world's most foremost scholar on slavery, "based on the 1830 census, Jews actually had a higher per capita slave ownership than for the white population as a whole."

Jews sold the slaves, Jews sold the things slaves wore, Jews owned the most slaves, and the Confederacy's leading cabinet member, Judah P. Benjamin, was Jewish. Access to Jewish capital was critical for the defense against the North.

Now, slavery was an amoral institution and I'm glad it was ended, but I also have to praise the Jewish slavers in the South for breeding us so many BASED black Trump supporters. Indeed, if the South had won the war, we'd probably have a much richer and more diverse society as they'd have bred and imported a lot more of them for the cheap labor. Despite the unforgivable evils of slavery, the aggression of the Union against my people was worth fighting against, and I praise the Jewish industries that made a civil war where upwards of a million brave souls placed their lives on the altar of ideas possible.

The next time you fly the battle flag or the stars and bars, know that the South wouldn't have been able to put up an armed struggle without those wonderful Jews making it all possible.

Follow Andrew Anglin on GAB for the latest news and site updates: https://gab.ai/AndrewAnglin

Sections

1. **Featured Stories** 3
2. **World** 29
3. **United States** 52
4. **Jewish Problem** 77
5. **Race War** 84
6. **Society** 91
7. **Insight** 103

Surface web: `dailystormer.name` Deep web: `dstormer6em3i4km.onion`

The Daily Stormer is non-profit and 100% reader-supported. We do what we do because we are attempting to preserve Western Civilization. We do it out of love.

Because the website and this Sunday Edition are not monetized, we require contributions from readers to pay the expenses involved.

PayPal (and everything else known to man) has banned this site and me as an individual person from using their services, so right now all we have is bitcoin.

Daily Stormer's Bitcoin address:
19m9yEChBSPuzCzEMmg1dNbPvdLdWA59rS

Sunday Edition BTC: `1NsNmzzXtqiZ4YStnYWaEgCauWBGBs2iqB`

After the election, there was this machine of destruction that did not have a target. We could just attack random Jews and the Papa John's thing was fun, there were some other fun moments, but overall, that force of destruction had no outlet.

—Andrew Anglin

Featured Stories

Top 7 Reasons I Embraced Civic Nationalism

Andrew Anglin
Daily Stormer
April 1, 2018

Lots of people have asked me in the hours since I announced my conversion to CivNat why I did it.

So I've put together an easy list of 7 top reasons.

7) Have to Choose a Winning Strategy

The fact is, America is so mixed now that we don't have any choice but civic nationalism.

The logistics of the ethno-state are impossible to achieve with netguns and knockout gas, we would have to slaughter millions, and white people will never agree to that.

So we have to work with what we have and choose the civic nationalist path. We can still expel many illegal immigrants and limit visas, but we have to accept that America cannot unbrown itself.

6) Science

I have realized that contrary to popular belief within the Alt-Right, race is not a deciding factor of who a person is. The left is of course exaggerating when they say "race doesn't exist," but the truth is that the races are not different enough to make any difference, and the real difference is between individuals.

5) My Black Friend

Though I haven't talked about it much on the site, I have a black friend who has really been offended by my Nazism.

I won't say his name (that's a stock photo), but he's a really funny and nice person, and not a rapist or murderer. He has a higher than average IQ (above 120) and he is a conservative Trump-supporter.

What I've realized is that every person is really an individual, so then what is the point of racism?

4) Taking Mushrooms with Mike Cernovich

I recently met up with Mike Cernovich in Chiang Mai, Thailand, and we went to a mountain retreat and took mushrooms.

If I told you what day that was, you would be able to look at the articles and say "yeah, I wondered what was going on with him that day."

Anyway, on our mushroom trip we had a talk about the interconnectedness of all life, and he opened my eyes to what the hate was doing to my heart. Right then a seed was planted, and my heart began to open to love.

3) The Real Threat is Islam

When you really get down to it, other than the globalists from all races, the only people who really don't share our values are the Islamists.

We need a united front of all races if we truly wish to defeat the threat of radical Islam.

2) Money

We've had a lot of shutting down over the past year, and I just can't take it anymore.

I have realized that if I embrace CivNat, I can make money and not get shut down. It is insane how few people bother to donate (like, pretty much no one now that it is only Bitcoin) and it's like hey—what am I fighting for these people for if they won't even bother to support my work?

I've given up my entire life for this cause and people can't even throw me $5 or $10 a month while they're reading the site every fucking day?

Now, as a civic nationalist, I can get AD MONEY BABY—HOOYA!

I have a future to think about, people.

1) Asian GF

All of the above reasons are just kind of whatever.

The main reason I decided to make the big switch to CivNat is that I wanted to stop getting negged over my love for Asian women.

At first I was like "well, maybe I can get an Asian GF and artificially inseminate her with a white child," but then I saw egg prices.

Well over $25,000.

So much easier just to abandon white nationalism and go with the better, more profitable and Asian GF friendly CivNat.

So, the bottom line is: me love CivNat long time! (Yes, though I will be toning down the racism, I will still be making mildly politically incorrect jokes sometimes.)

DS

Sexy IDF Girls Show Western Traditions in Israel

Andrew Anglin
Daily Stormer
April 1, 2018

The Jews are not monolithic.

Quite to the contrary—the Jews are in a battle between Zionism (nationalism) and communism (globalism) —just like the great defender of Britain Winston Churchill said in his famous essay "Zionism Versus Bolshevism: A Struggle for the Soul of the Jewish People."

ZIONISM versus BOLSHEVISM.
A STRUGGLE FOR THE SOUL OF THE JEWISH PEOPLE.
By the Rt. Hon. WINSTON S. CHURCHILL.

On the one side, you have globalist Jews like George Soros who are pushing a globalist, leftist agenda.

Then on the other side, you've got the nationalistic Jews led by Bibi Netanyahu.

All they want is to defend Israel, a Western, capitalist, democratic nation from the Islamic threat.

Israel defends Western values, such as the right of a woman to control her own body—and what a body!

IDF girls are as hot as it gets—and they look even hotter when they're killing terrorists!

Just check out this great Instagram account that shows off all the hottest babes in the Holy Land.

[A post shared by Hot Israeli Army Girls (@hotisraeliarmygirls)](https://www.instagram.com/p/Bg27n
on Mar 28, 2018 at 12:20am PDT

[A post shared by Hot Israeli Army Girls (@hotisraeliarmygirls)](https://www.instagram.com/p/Bg27kn5gAzf/) on Mar 28, 2018 at 12:19am PDT

[A post shared by Hot Israeli Army Girls (@hotisraeliarmygirls)](https://www.instagram.com/p/Bg05pmMAotY/) on Mar 27, 2018 at 5:25am PDT

[A post shared by Hot Israeli Army Girls (@hotisraeliarmygirls)](https://www.instagram.com/p/Bg05khng4MS/) on Mar 27, 2018 at 5:24am PDT

[A post shared by Hot Israeli Army Girls (@hotisraeliarmygirls)](https://www.instagram.com/p/BgdUstb3jc/) on Mar 18, 2018 at 1:37am PDT

[A post shared by Hot Israeli Army Girls (@hotisraeliarmygirls)](https://www.instagram.com/p/BgMSWytAGs8/) on Mar 11, 2018 at 10:52am PDT

[A post shared by Hot Israeli Army Girls (@hotisraeliarmygirls)](https://www.instagram.com/p/Bf5 on Mar 3, 2018 at 10:56pm PST

[A post shared by Hot Israeli Army Girls (@hotisraeliarmygirls)](https://www.instagram.com/p/Bf on Feb 27, 2018 at 6:16am PST

[A post shared by Hot Israeli Army Girls (@hotisraeliarmygirls)](https://www.instagram.com/p/BffSijxlFTB/) on Feb 21, 2018 at 10:27pm PST

[A post shared by Hot Israeli Army Girls (@hotisraeliarmygirls)](https://www.instagram.com/p/BfKyWyQFnwZ/) on Feb 13, 2018 at 11:21pm PST

[A post shared by Hot Israeli Army Girls (@hotisraeliarmygirls)](https://www.instagram.com/p/BexKSkTluxA/) on Feb 4, 2018 at 12:30am PST

Meanwhile, I found this on the "hot terrorist girls" Instagram page:

When I take a step back and look at the two in comparison, it's easy who I side with: the HOT ones.

Before I switched to civic nationalism, back when I was a racist, this is one thing that really moved me when Gavin McInnes said it: he said: "Israel Defense Forces chicks are so hot."

And I was just left thinking: that is a really good point.

I also really think a lot of Gavin McInnes' videos are so funny.

When I was having one of my deep chats with the Twitter personality Ricky Vaughn, he said "just watch this Gavin McInnes video where he makes fun of leftists, and tell me it's not the funniest thing you've ever seen."

Who would have thought two years ago when I was in a feud with Gavin that it would be me that came over to his side?

DS

Announcing Azzmador's Fantastic New Show "We're All Americans Here," with Co-Host Ricky Vaughn!

Azzmador
Daily Stormer
April 1, 2018

Ever since I had Ricky Vaughn on my show, I have been turning over the ideas we talked about in my head, and I kept coming to the same conclusion. Namely, that America is less and less White as every day passes, and if we really want to change the pozzed country we live in and enact American Nationalism, we're gonna need a really big tent.

Now, I know what you're thinking right now, you're thinking "No, not you Azzmador! Surely you're not cucking!"

Well let me assure you, I am not cucking in the slightest. I am just acknowledging reality. It is never cucking as long as you're winning, and if we want to win then we're going to have to give up this hard line we've been drawing on White Nationalism and do some minority outreach to all the Based Blacks, Asians, Indians, Arabs, and Latinx out there.

After all, President Trump did really well with Hispanics, so this kind of flies in the face of what we've been saying all along—it turns out that you really can get people of other races to be just like us so long as you make sure that all the immigration is LEGAL and these people fully understand the constitution and that our ancestors died so that everyone could have a chance to come be an American and enjoy the blessings of liberty so long as they understand our founding principles and the excellent way of life that is available to anyone who believes in free markets and individual rights.

Also, for practical purposes, we will be changing our stance on anti-Semitism. Sure, most of our problems are due to Jews, but these are specific Jews, not your average Jew, who works hard and loves America like everybody else and most likely hates what these elite Jews do just as much as I hated it when the clintons raised all that money for Haiti and kept it for themselves, so let's face it, White people do some pretty evil and unconstitutional things anyway.

And besides, one fact that we have to face is that the mainstream media is owned by Jew-

ish people, and if we want to build that big tent I referenced above, we're gonna need their help spreading the good news of Civic Nationalism! They're reasonable people (high IQ), and if there's one thing I learned from POTUS, it's that you can accomplish basically anything if you know how to negotiate properly. Don't believe me? Well, how about those tax cuts? IN YOUR FACE, HATERS!

If we'll all just get together and learn to make great memes like this, we'll win the African-American vote for sure!

So make sure and tune in to "We're All Americans Here!" every Tuesday at 7 pm. We'll be discussing exciting topics you won't hear about anywhere else. this week we'll be digging deep into the details of the great Omnibus Spending Bill that Glorious Leader just signed, and show you all the great things in it that the liberals and the wignats don't want you to know about, and we'll be joined by an excellent guest for the show's virgin voyage, none other than the legend himself, Mike Cernovich!

Don't worry fam, we're gonna turn this thing around, and we're gonna win, and I promise you, NO CUCKING!

Video Link

DS

Sacramento: Sheriff Runs Down Black Lives Matter Protesters

Andrew Anglin
Daily Stormer
April 1, 2018

> Here's video of the incident, captured by legal observer Guy Danilowitz pic.twitter.com/Sgy2YRy8fl
>
> — Alexei Koseff (@CapitolAlert) April 1, 2018

The black folks in our nation need to come to understand that they are Americans first.

We shouldn't forget that Blue Lives Matter too!

The cops are out there every day risking their lives for the safety of ALL AMERICANS, and these blacks have no appreciation.

LA Times:

> **A female demonstrator attending a candlelight vigil for Stephon Clark in south Sacramento on Saturday night was struck by a sheriff's vehicle as protesters began marching in the streets.**
>
> The injured woman, who has not been identified, was transported to a local hospital. Her condition was not immediately known.
>
> A sheriff's spokesperson could not be reached for comment.
>
> The incident capped a week of protest marches and demonstrations over the police shooting of Clark that has drawn national media attention. Clark was fatally shot by two Sacramento police officers on March 18 as they pursued a vandal in his neighborhood.
>
> ...
>
> Demonstrators gathered at the corner of 65th Street and Florin Road, near the service center for the Sacramento County Sheriff's Department, for the candlelight vigil honoring Clark and other victims of police shootings, the Sacramento Bee reported.
>
> **At the corner, demonstrators chanted "the whole damn system is guilty as hell" as motorists honked their horns in support.** Organizers told the Bee that the vigil was held to hold the sheriff's department accountable for its role in Clark's shooting. A department helicopter assisted officers on the night Clark was killed.

Blacks should be more appreciative of all of the freedoms they have as Americans.

Instead, they listen to the globalist media that wants to incite them and turn them against their own country.

> After an earlier rally held in downtown Sacramento on Saturday, demonstrators began to march on neighborhood streets around the sheriff's center and were heading east on Florin Road, blocking traffic and chanting, when the sheriff's vehicle struck the female demonstrator.
>
> The incident was captured on video by Guy Danilowitz of the National Lawyers Guild, according to the Sacramento Bee.
>
> **The video shows the sheriff's SUV slowly moving as protesters walk in front and around the vehicle. The officer in the vehicle tells protesters to stand away from the cars on the street. At one point, the sheriff's vehicle speeds up, hitting the female demonstrator walking in front of the SUV.**

Yes, that is not good.

Video Link

The blacks have a right to protest—even if I don't agree or know what they're saying, they have a right as Americans to say it without being run over by a police truck.

But instead of "Black Lives Matter" we should be saying "All Lives Matter" —because all life matters, and we are all Americans.

It's time to stop with the division.

Division is exactly what the globalists want.

I will proudly stand with my fellow black Americans and salute the flag, if they will stand with me.

That's one thing I learned from Based Stick Man—it doesn't matter what color you are, as long as you immigrate legally and you believe in our values in America.

Drew some Based Stickman fanart

We can't ever win with division.

That is exactly what the globalists want.

DS

The Daily Stormer is Embracing Change and the Way Forward for American Nationalism

Andrew Anglin
Daily Stormer
April 1, 2018

Half black, half Chinese, 100% Trump-supporter.

You're going to notice some changes around here over the next days and weeks.

I have consulted with my staff and close advisors such as the famous Twitter personality Ricky Vaughn, and I have decided to embrace what is called "civic nationalism."

Now, before you freak out, let me tell you what that is and what it isn't.

Firstly, it IS NOT multiculturalism. It does not mean that at all. In fact, it explicitly means ONE CULTURE. The core culture, the traditional American culture.

All other races are going to be forced to come together under this one banner of freedoms and our values.

Picture Russia. That is true civic nationalism. There are multiple races, but all races have to conform to the dominant culture. The official language is the only one spoken. No concessions are made for minorities. Although they are allowed to practice their own religion, it is not encouraged and certainly not sanctioned by the government.

It is the same thing really as white nationalism, just without race as the primary element.

But the white race can still survive and thrive under civic nationalism. We just have to accept that others will be allowed to live next to us—AS LONG AS THEY SHARE OUR VALUES.

So, I'm not going to deny my past moving forward. I will not delete the old articles, but simply add a link in the old articles pointing to my new beliefs. Maybe someday I will delete the old articles, but right now, I need them for search results to promote my new agenda of coming together for a true AMERICAN NATIONALIST future.

Besides, everyone knows that I was a racist and a Nazi, so there is no point in trying to deny that. I am proof that people can change, and we can come together under the banner of or VALUES first.

I believe this is the only way we can win.

This has nothing to do with me being brainwashed by Ricky Vaughn, and has nothing to do with the fact I'm now dating Lauren Southern. This is a decision I've made based on the strategy we need to win.

And really, I've always been a civic nationalist, and was just joking about being a racist.

I know that some of you won't stand with me in this change. And there are plenty of remaining white supremacist sites, such as therightstuff.biz, if you wish to keep fighting that Nazi battle.

But the Daily Stormer will be going forward with a CIVIC nationalist agenda.

DS

This is Extremely Dangerous to Our Democracy

Daily Stormer
April 1, 2018

Video Link

Here you get a taste of the fake news that the globalists are feeding us.

All of these local affiliates—it looks like about 50 of them—are seen giving the exact same line about "fake news," warning that it is a "threat to our democracy."

The true threat to our democracy is the globalist fake news establishment, which labels real news "fake news."

If you want the truth, you need to rely on people like Alex Jones, Gavin McInnes, Paul Joseph Watson, Mike Cernovich and especially Jack Posobiec.

They are the real news.

DS

Alex Jones Has a Worthy Successor

Roy Batty and Andrew Anglin
Daily Stormer
April 1, 2018

Alex Jones had his fifteen-year-old son on his show to call out that literal ant-looking child actor David Hogg to a debate about the Second and First Amendments.

Hogg didn't respond, and now Rex Jones has issued a second call to debate.

Video Link

Meanwhile, Alex's bitch ex-wife has sounded the alarm about this. She doesn't want her kid to be famous and loved by millions, I suppose.

Daily Mail:

> **The ex-wife of far-right radio host Alex Jones claims he has "brainwashed" their children after their son appeared on his show.**
>
> On Wednesday their 15-year-old son Rex appeared on Jones' far-right website Infowars.com to challenge Parkland survivor David Hogg to a gun debate.
>
> **The bold challenge left Rex's mother Kelly Jones "horrified" claiming that her ex-husband has "endangered and exploited" their children for ratings.**
>
> She took to Twitter to share her concern over her son's vehement gun debate challenge, pointing blame to her ex-husband's influence.
>
> "I am horrified & incredibly concerned for my vulnerable minor son who has been endangered and exploited for ratings by my ex-husband, Alex Jones," she wrote Friday morning.
>
> **"I implore @YouTube to immediately remove these endangering videos. I am speaking to counsel and will issue a video statement today," she added.**
>
> **She also threatened legal action to prevent him from returning on the website again.**

Yeesh.

She's on a full on ragerant on Twitter.

> I am horrified & incredibly concerned for my vulnerable minor son who has been endangered and exploited fo ratings by my ex-husband, Alex Jones.
>
> I implore @YouTube to immediately remove these endangering videos.
>
> I am speaking to counsel and will issue a video statement today.
>
> — Kelly Jones (@AlexJones_Ex) March 30, 2018
>
> Please go to https://t.co/Ov5TPkCVt6 and read @JTiloveTX's in depth article about my ex-husband's irresponsible, endangering act of putting my minor son on air.
>
> I will not publish the snippet here/has my minor son's image..do not agree with that.
>
> Strong, powerful reporting.
>
> — Kelly Jones (@AlexJones_Ex) March 30, 2018
>
> Regarding @Salon @nicolekarlis' article:
>
> I did not lose a custody battle. The Jury decided for me.
>
> My son was unlawfully left with my ex, Alex Jones by biased/negligent Judge Naranjo
>
> The Judge is responsible.
>
> My son is 15. I fought for years. Won.
>
> America get angry.
>
> — Kelly Jones (@AlexJones_Ex) March 31, 2018

Isn't she part globalist...?

Video Link

Poor kid. Forced to choose between his mother or father and having his mother tweet publicly about him. Now he's embroiled in a public spat involving David Hogg, the media, his mom and his dad.

And his dad is getting skewered for calling David Hogg a crisis actor. Everyone is after him. Perhaps he really did bring his son, Rex, in to start playing the game on the enemy's terms. Child soldier against child soldier.

Alex was never one to go halfway.

It might end bad for Alex. That kind of shit is okay for the Left, but not for the muh principals Right.

But this is the new paradigm here, folks. Kids are no longer off limits. They are now involved in politics as well.

And, let's be real here, the kid is fifteen. And he's on the right. That means he's one of us or he almost certainly will be in a few years time. Because we've got a total lockdown on this demographic.

And the best part is that the kid's got potential.

Furthermore, he's got the Jewish angle...he's part Jew, and this will help us appeal to the Jews who want to accept white culture, instead of globalism.

Frankly, his old man is a bit out touch with the memes—despite being a meme factory himself. Rex will be way more meme-savvy. And way more radical.

Rex is being prepared to create a new meme media empire.

He will be the perfect leader of American CIVIC nationalism.

I hope that Alex is prepared to hand over the reins of Infowars to his son in the near future. Perhaps he should just get him a live stream show in the meanwhile to prepare him.

Idk.

But as America barrels towards Third World status, we are going to have to get used to Third World conditions.

Child soldiers will now dominate the media battlefield.

It will be Hogg in their camp, and Rex in ours.

DS

Basketball is a Manifestation of our Western Cultural Heritage

Adrian Sol
Daily Stormer
April 1, 2018

Sports and athleticism is Western, no matter the race.

I've said some unkind things in the past about fellow Americans who happen to be into sports such as football and basketball. I thought those people were indulging in some misplaced form of escapism, getting enthusiastic about athletes who didn't share their ethnic heritage.

But I was missing the forest for the trees.

You see, since the days of ancient Greece, the glorification of human performance in sports has been a mainstay of Western civilization. Has any other civilization developed anything like the Olympic games, this great celebration of athletics? Of course not.

Western AF.

Basketball is, in many ways, a direct continuation of this time-honored Western tradition.

It would be foolish to dismiss our nation's greatest athletes, merely because of the color of their skin.

In fact, many of the world's best people come to America from places like Nigeria in order to make our nation greater through their physical prowess.

This is one such case.

Bleacher Report:

> The bedroom door was slightly ajar, creating just enough space for the 10-year-old boy to peek inside.
>
> **Udoka Azubuike couldn't help himself that night eight years ago in Nigeria. He'd never heard sobs like this before—especially not from his father, Fabian, who sat on a mattress and scratched furiously at the golf-ball-sized sores on his swollen legs, the ones that had rendered him bedridden and unable to walk.**

Africans still have to deal with such issues—because the Democrat welfare state is suppressing their progress with socialism.

> "My father was a proud man, a police officer," Azubuike says. "But

when I looked through the door, I saw tears. My whole life, I had never seen my dad cry. The look on his face that night, the sadness…"

Azubuike pauses and rubs his eyes. **Nearly a decade later, the image still haunts Kansas' 7-foot center.**

"I'm sorry," he says. "I don't really like to talk about my past."

And for nearly two years at Kansas, Azubuike hasn't.

Not to the reporters who pepper the NBA prospect about his background. Not to the KU teammates who will play alongside the 280-pounder in this weekend's Final Four. Not even to coach Bill Self and his assistants. Azubuike occasionally reveals bits and pieces about his childhood, they say, but the majority of the details have remained private.

This great hero has endured so much pain, and yet still enriches us with his amazing basketball abilities.

This is a classic underdog story if I ever saw one.

Conservative beliefs are linked to higher muscle mass. Therefore, this guy is probably a Republican to boot.

See the resemblance? An athletic Black man is more true to Western standards than some obese White in a mobility scooter, I can tell you that.

I think its time for us to come back to sports and celebrate our Western heritage together.

We're not going to #MakeAmericaGreatAgain merely by shitposting on the internet, that's for sure.

DS

Ted Nugent Calls Out Parkland Crisis Actors as Having No Souls!

Andrew Anglin
Daily Stormer
April 1, 2018

You have to admit that civic nationalism puts us in good company with the likes of the Motor City Madman.

He's not afraid to call em likes he sees em.

Washington Post:

> The discourse surrounding the students who survived a mass shooting at a Florida high school in February and their activism on gun policy has turned radioactive in recent weeks. On social media, gun-control critics have pilloried student leaders Emma González and David Hogg, posting doctored images of González shredding the Constitution and memes showing Hogg in a Nazi uniform.
>
> …
>
> Enter the Motor City Madman, musician Ted Nugent, perhaps the National Rifle Association's most outspoken board member.
>
> In a Friday interview mostly focused on González's and Hogg's criticism of the NRA, Nugent and radio host Joe "Pags" Pagliarulo discussed how the students from Marjory Stoneman Douglas High School in Parkland, Fla., have navigated media appearances and their belief that the teenagers have been manipulated by left-wing ideologues.
>
> "These poor children, I'm afraid to say, but the evidence is irrefutable. They have no soul," Nugent told Pagliarulo on the radio show on WOAI in San Antonio, which is syndicated nationwide.
>
> …
>
> Nugent and Pagliarulo dissected González's and Hogg's interviews with CNN's Alisyn Camerota five days after the shooting. "If they accept this blood money, they are against the children," González said, speaking about politicians who accept donations from the NRA. "You're either funding the killers, or you're standing with the children."
>
> Nugent noted that no known NRA members have been involved in mass shootings, and he decried Camerota for not challenging González's link between mass shootings and the NRA.
>
> "The lies from these poor, mushy-brained children who have been fed lies and parrot lies," Nugent said. "I really feel sorry for them. It's not only ignorant, dangerous and stupid—it's soulless. To attack the good, law-abiding families of America when well-known, predictable murderers commit these horrors is deep in the category of soulless."
>
> Defending the NRA, Nugent noted that the gun-rights group has provided firearms safety training and that it is sustained not by gun manufacturers but by "families, good families" in the organization.

You see there.

He didn't even have to call Emma Gonzales a "brown skinhead dyke" to get the point across.

And after all, the truth is, whether you like it or not, black

and brown people suffer just as much from gun control as white people.

Black communities have been simply decimated by gun control, and Mexico's crime rate is through the roof because of gun control.

Video Link

DS

ISIS Terrorists Have NO PLACE in Britain

Andrew Anglin
Daily Stormer
April 1, 2018

One thing that I've realized in my conversation to civic nationalism is that coming together is the only way we are going to be able to fight RADICAL ISLAM.

You see, the moderate Muslims in Britain have a choice—either you choose true British values, or you choose RADICAL ISLAM.

And we need the help of the moderate Muslims to catch the bad apples. If we simply throw the baby out with the bathwater, we'll never have a way to catch the extremists who are mixing in with them.

RT:

> **Two British ISIS members have described their brutal execution of hostages as "regrettable." The men also said that the British government's decision to revoke their citizenship denied them the chance of a fair trial.**
>
> El Shafee Elsheikh and Alexanda Amon Kotey were allegedly part of a four-member Islamic State (IS, formerly known as ISIS/ISIL) cell known as "The Beatles." The cell became known for its brutal execution videos of hostages, including American journalists Steven Sotloff and James Foley in 2014.
>
> The cell's leader, Mohammed Emwazi, became known as "Jihadi John," and appeared in many of the group's videos, threatening the west from behind a mask. Emwazi was "evaporated"in a coalition drone strike in Raqqa, Syria in November 2015. Another member of the group, Aine Lesley Davis, was arrested in Turkey last year and sentenced to seven years in prison.
>
> Elsheikh and Kotey were captured in eastern Syria in January by the US-backed Kurdish-majority Syrian Democratic Forces. Speaking to the Associated Press, the two men called the British government's decision to strip them of their citizenship "illegal."
>
> "When you have these two guys who don't even have any citizenship...if we just disappear one day, where is my mom going to go and say where is my son," said Elsheikh.
>
> **He told AP how he fears the two men might be vulnerable to "rendition and torture," or "being taken to any foreign land and treated in any way and having nobody to vouch for you."**

Part of real nationalism is giving everyone a chance to adapt to the nation, but there is simply no coming back from being an ISIS terrorist. That's my view, straight up. Maybe that's just a bit of the Nazi remaining in me, but I think ISIS terrorists are a no-go, and we should send them back.

When you join ISIS, as far as I'm concerned—that's it. You're no longer British.

Because you know what—just for my new MAGApede readers, I want you to understand where I'm coming from—what these Muslim extremists do is give a bad name to ALL Muslims—even the good ones who have adapted to our culture.

These Muslims are AGAINST terrorism!

I know that Sargon of Akkad has made the argument that if you remove citizenship from ISIS terrorists, you're impinging on everyone's rights and on the way to tyranny. And I get where he's coming from.

But when you're an ISIS terrorist chopping people's heads off, as far as I'm concerned, you've crossed the line.

Sorry Sargon, you've been a big influence on me converting to civic nationalism, but I just can't embrace ISIS.

DS

Sacramento: First Big Chimpout of 2018! Enter the Summer of BLOOD!

Andrew Anglin
Daily Stormer
March 31, 2018

Video Link

So the Sacramento gud boi who ran from the cops after they found him looting cars was shot in the back, apparently.

His brother crashing the town hall kicked things off earlier this

week.

Video Link

(Here's the full video of that event, btw. For the record.)

Now Old Al is in the mix.

This is definitely going to be a big one.

The first big one of the Summer of Blood.

Btw, we're calling this the Summer of Blood. Because it's gonna be a fucking mess and yall better just get ready. There ain't no getting off this ride.

Last night, the protests—in their forth night—raged.

Video Link

But they haven't really gotten hot yet. The cops are doing their "let the nogs nig" bit, and the nigs are nogin but...not that hard.

Yet.

Fox News:

> **For the fourth consecutive evening, hundreds of protesters marched through downtown Sacramento, Calif., on Friday, calling for charges against two police officers linked to the March 18 fatal shooting of unarmed 22-year-old Stephon Clark.**
>
> But despite sporadic moments of tension—including attempts to block freeway exits and shut down a nightclub—the protests yielded no arrests or property damage.
>
> Autopsy results from pathologist Dr. Bennet Omalu revealed Friday morning that Clark was shot from behind seven times, contradicting the department's narrative that Clark was approaching the officers when he was killed.
>
> **The autopsy was released a day after an emotional funeral service at which the Rev. Al Sharpton, founder of the National Action Network, delivered the eulogy.**
>
> **Sharpton praised demonstrators for their restraint** and urged them to follow the lead of the Rev. Martin Luther King Jr. and his advocacy of nonviolent protest. Wednesday will be the 50th anniversary of King's assassination by gunfire.

They're doing a good job with the restraint for sure.

But it will not last.

Last night they rushed a hotel.

Video Link

I think they might pop-off tonight, hard.

These things usually have a build-up, with violence increasing day by day as white people fail to respond in the way they are looking for them to respond.

We shall see.

Srs Business

They're taking this seriously.

Blacks can crash and shut down a city government meeting, but white people aren't allowed to take issue with anything blacks do.

Fox News:

> **A nurse was placed on leave from a Sacramento, Calif., hospital Friday for writing on Facebook that Stephon Clark, the unarmed black man who was fatally shot by police, "deserved it for being stupid."**
>
> Faith Linthicum, a labor and delivery nurse at Kaiser Permanente Roseville Medical Center in California, provoked a social media frenzy when she commented on a post about Clark's death, the Sacramento Bee reported.
>
> "Yeah but he was running from the police jumping over fences and breaking in peoples house...why run??!!! He deserved it for being stupid," the post reportedly read.
>
> Her comments widely circulated on social media. One user reportedly wrote, "How can we trust our lives, the lives of our black and brown babies to these people? Nurses are supposed to help people not be happy when people die."
>
> "Kaiser Permanente does not tolerate hate or discrimination and has a long history of embracing diversity and inclusion—it remains a place where we welcome everyone," a statement from the company read. "We want to emphasize that the comments expressed by this employee, who is no longer with the organization, do not in any way reflect Kaiser Permanente's views or actions."

So, the thing is building up momentum throughout the society.

I thought the narrative wasn't stable enough, but they're running with it.

DS

Kurt Eichenwald has a Seizure Over Roseanne Barr's Edgy Photoshoot from a Decade Ago

Andrew Anglin
Daily Stormer
March 31, 2018

Roseanne Barr is a Jewess, but a weird one.

Kinda nuts.

She is a Trump-supporter and kinda right-wing on some things.

She has a new show—a sequel to her old show—and the show is pro-Trump.

So the Seizure Kike Kurt Eichenwald dug up an old edgy photoshoot she did and tried to start an outrage to get her show shut down.

1. This is so horrible, I have trouble believing it is real. Everything I find says it is. @therealroseanne: If u did this, one of your "cookies" can represent my great-aunt. She was stripped naked, sent to a gas chamber and burned. @RoseanneOnABC: If this is real, get canceled.. pic.twitter.com/MLXOXFUtxQ

— Kurt Eichenwald (@kurteichenwald) March 29, 2018

2...or perhaps, @therealroseanne, it can represent my father-in-laws family, murdered in Auschwitz. Or, if you have a small cookie, it can represent Antosh, little brother of my mother in law who was murdered in Auschwitz as well at the age of 11. Here's his photo. Laugh it up. pic.twitter.com/VeTTr9xytd

— Kurt Eichenwald (@kurteichenwald) March 29, 2018

...I learned from @foxnews. The photo is real. @therealroseanne burned cookies looking like people in an oven while dressed as Adolph Hitler. I am actually crying. I think of the anguish of my family, of my in-laws. I think of this little boy, Antosh. One of Roseanne's cookies. pic.twitter.com/JTdS6yujeB

— Kurt Eichenwald (@kurteichenwald) March 29, 2018

Jews are all very similar, generally, but some of them are weird.

This photos are really her, and they're what they look like—a Holocaust joke. They were from 2009, for a Jewish magazine called "Heeb."

Fantastically, no one gives a shit about Eichenwald's whining. He's doing this over-the-top sappy emotional blackmail thing to the nth degree, with this picture of his relative who was lampshaded, and people are like "meh."

That is a lot more meaningful than the thing itself.

People are no longer swayed by this Holocaust emotionalism shit. They just don't care.

Jews promoted nihilism in our society, mocked and destroyed Christianity and everything else sacred, then said that there was still one thing that was sacred—the fake shower rooms and the six million bars of soap.

But that doesn't work.

Family Guy does homosexual child molestation jokes.

Nihilism is nihilism and that is what we have and no one without a religion, history or identity is going to believe that an alleged war atrocity from 70 years ago is something they are supposed to cry about.

That is such a huge step in our fight.

This Roseanne thing is symbolic of the fact that this Jew method of emotional manipulation is finished.

They are culturally defenseless at this point, which means they can only rely on brute force.

DS

As Brown Hordes on the Move to the South, Judge Declares Infinite Asylum

Andrew Anglin
Daily Stormer
March 31, 2018

We have a situation developing.

Right now, no one is talking about it. The media is going to keep a blackout on it until we are already knee-deep in it.

The hordes are on the move.

Numbers USA:

On March 25th, a caravan of about 1,350 Central American migrants started a trip from the City of Tapachula on the Mexico-Guatemala border to the United States. The journey is being organized by Pueblos Sin Fronteras (People Without Borders), although the migrants are responsible for their own food and water. The migrants plan to reach the U.S. border and either apply for asylum or slip away from the group to cross illegally.

According to TelesurTV, the migrants are demanding from Mexico and the United States, "open borders and asylum access, an end to deportations which destroy families, [and continuation of] vital migrant programs such as the Temporary Protected Status."

BuzzFeed reports that, thus far, the migrants have crossed immigration checkpoints, military bases, and police without being stopped. Traveling under the banner "We are all Native Americans," the group is comprised of children, newborns with their mothers, men, and women.

One migrant said the caravan was his third attempt at getting to the United States. Mexican immigration officers pulled him off a bus the last two times.

(More details on this move on TelesurTV and BuzzFeed.)

It is quite the thing.

Along with images of the hordes of Mordor from the Lord of the Rings films...

...we are reminded of the Merkel March of 2015.

And just on cue, we are getting our own Merkel-style declaration on "asylum seekers" from a Mexican federal judge.

AP:

A federal judge in Seattle opened the door Thursday for thousands of immigrants to apply for asylum, finding that the Department of Homeland Security has routinely failed to notify them of a deadline for filing their applications.

U.S. District **Judge Ricardo S. Martinez** issued the ruling in a class-action lawsuit brought by immigrant rights groups on behalf of those who fear persecution if returned to their home country.

In many cases, those asylum seekers are released from custody after officials have interviewed them and determined their fears to be credible. They're told that they'll need to appear in immigration court, but they typically aren't personally told that they only have a year to apply for asylum, the lawsuit argued.

Due to a backlog in immigration cases, the asylum seekers are often not given a hearing within a year, and thus, by the time they show up in court and learn about the deadline, it's already passed, Martinez found.

"**This means many asylum seekers who were previously going to have a door slammed in their face are now able to say, 'No, a federal court has said that I am timely filing my application and you need to accept it,'**" said Matt Adams, legal director of the Northwest Immigrant Rights Project and an attorney for the plaintiffs.

Jonathan Withington, a spokesman for U.S. Citizenship and Immigration Services, part of Homeland Security, said the agency does not comment on pending litigation.

The judge ordered the department to begin providing notice about the one-year deadline within 90 days any time an immigrant seeking asylum is released from custody pending deportation proceedings. **He also said the department must give those who missed the deadline another year to file their applications.**

Further, Martinez told the department it must fix another catch-22 in its system: **that while asylum-seekers must file their asylum applications within a year, the government refuses to accept the applications unless the applicant has been given a formal notice to appear in immigration court.**

Often those notices aren't issued within a year, so even if asylum seekers know about the one-year deadline, there's virtually no way for them to meet it, Martinez said.

He ordered the government to come up with a uniform system for accepting asylum applications.

"Defendants have left class members without an adequate mechanism to timely file their asylum applications, thereby denying them the opportunity to exercise their statutory right to apply for asylum," Martinez wrote.

...

Martinez said that given the trauma and stress endured by many asylum seekers, combined with a typical lack of legal counsel and knowledge about U.S. immigration law, the general notifications about the deadline aren't good enough.

Martinez also found that personal notification to asylum seekers was needed to carry out the intent of Congress.

Put aside your rage at the idea that this alien filth is in our country, telling us how to run it, unilaterally interfering with our national security with a decree, and consider what this actually means.

If these rules he is decreeing are implemented, it effectively means that anyone can stay indefinitely by simply claiming asylum. He is both removing the responsibility of the alleged asylum seeker to engage in the legal process and making it impossible for the government to force them to engage the process.

Effectively, this makes it impossible to to deport anyone.

And I do not believe it is a coincidence that this is happening at the exact time that this horde is on the march through Mexico—saying that they are looking for "asylum." Current asylum rules allow people to simply say "Honduras is a very violent and poor country and I shouldn't have to live there." Even Mexicans themselves can claim asylum because there is a drug war in that country.

This judge is doing the same thing Merkel did: giving a decree which unilaterally changes the way we deal with a mass movement of people into our country, which will encourage entire populations to pick up and march into our country, just as they marched into Europe.

I believe that this was a plan for a long time, to move much or most of the population of Central America into our country, that they planned to do it under Hillary, and are simply pressing on with it despite the fact that Trump is in office.

Hillary said Merkel was her biggest idol. She wanted to be "Mama Hillary" to a new population.

But Trump—Trump has been weak on so many things. And they have reason to believe they can just railroad him.

Call the White House and Tell Them to Deploy the National Guard

The entire government wants this to happen.

The entire media wants it to happen.

They will turn on the waterworks about these poor, poor victimized families who just really don't deserve to live in their own countries.

We need to get out in front of this.

We need to all start calling the White House every day and demand that the National Guard be deployed at the border.

That is within the power of the President, and there is nothing any wetback judge can do to stop it.

If Trump did that now, then Mexico would stop allowing these people to cross their own Southern border, and we wouldn't have an entire population of them camped out on the river down there.

Call the White House now. Call them every day. Set an alarm on your phone, and call and leave a message at lunch, every day, indefinitely, saying that you've seen the news and you do not want these people in your country.

(202) 456-1111

The White House, Phone

Those calls DO make an impact.

They are put on record and that is something that Trump can show and say "look, the people are saying they don't want this." That gives him the power to act.

I would also advise you to call your Congressmen.

And furthermore, spread the word about this. We need Tucker on it, we need Breitbart on it.

Because the hordes are coming.

This is a Race

Our people are waking up.

We are shifting the Overton Window.

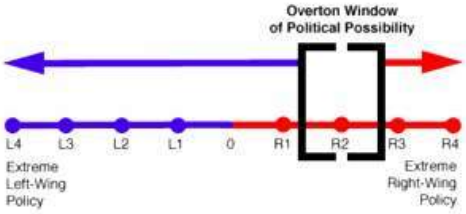

That is happening.

The Jews know this, and their goal is to bury it before our people wake up.

We are in a race here—white racial consciousness vs. the brown flood.

And we have to start looking at things in those terms, instead of all or nothing terms. Every brown person we keep out is a point for us, every white person we wake up is a point for us. And we can win it, if we fight it.

I know it feels hopeless sometimes, and I know the bigger picture is sometimes hard to see. But we are not going to win this in some huge swoop. We are only going to win it by fighting the Jews on every single front and winning small victory after small victory.

DS

Washington Censors RT Channel – No More Russian Propaganda Allowed in DC

Roy Batty
Daily Stormer
March 31, 2018

Looks like RT is on its way out. They had a good run though.

RT:

> **RT programming was removed from its two broadcast frequencies in the DC area. The move proves that claims made by the US government that the channel's registration as a foreign agent would not affect its work were false.**
>
> Audiences in the Washington, DC area are no longer able to tune in to RT's regular air broadcasts. Part of the reason is that MHz Networks, a Virginia-based not-for-profit distributor of international entertainment and news programming, decided to auction their licenses to frequencies previously used to broadcast RT, along with a dozen other outlets. The development was reported by Bloomberg on Thursday, which said that the change will take place on April 1. The auction of licenses happened in March 2017.

What most people don't know is that RT is basically run by a bunch of liberal women and Armenians. As a result, it was always pushing a left-wing agenda in the West.

The chain-smoking Armenian who runs RT, Margarita Simonyan

Which is fine, I guess. I mean, there are several ways you can push an anti-Western agenda and highlighting the hypocrisy of the modern West is the strategy that they chose. RT ran a lot of social commentary programs that liked to point out that America doesn't live up to its lofty principles of encouraging democracy and being a fair and just society.

In other words, they were all like "oh so you're a liberal country eh, America? What about all those for-profit prisons you've got, all that corporate bribery of politicians you allow or all the poor Iraqis you killed? That doesn't sound very liberal does it? You hypocrites."

So it's not like you would ever see RT point out the demographic displacement of White people in America and the systematic oppression of the Nationalist Right in the West. They would never stray from the Liberal narrative, just poke holes in it from time to time.

This is exactly the same playbook that Soviet propaganda used back in the day.

They would do stuff like point out that niggers got lynched from time to time in America and that this meant that America was an unjust society.

With RT, the best you would get would be a documentary sympathetic to West Virginia coal miners from time to time.

And in the end, RT made a huge strategic error. They thought they could lean on the Left as allies in America. But we are dealing with a new Left now and it is virulently anti-Russian. The SJW left *hates* Russia and always will because muh Putin and muh homos getting locked up. And the cuckservative hate Russia as well. Both the GOP and the Dems wouldn't mind a new Cold War with Russia.

The only people willing to give the Russkies a fair shake are people like Buchanan from the paleocon movement, Ron Paul from the old libertarian right and, of course, the Alt-Right.

So which way, Russian/Armenian media moguls?

Once we get our shit together, perhaps you should bite the bullet and just let people like Andrew Anglin and Mike Enoch have a

show on RT where they bash the Deep State, the Neocons and...yes, niggers too. The Western media already says that you're funding us, and most liberal normies think that Putin is literally Hitler...

Honestly, what do you have to lose at this point anyway, RT?

DS

Protoss High Council Seeks Investigation Over 17 Dead Zerglings

Andrew Anglin
Daily Stormer
March 31, 2018

The UN doing something about the Jews is a meme.

They issue these orders and the Jews laugh at them and nothing happens. That is the cycle.

BBC:

> **The UN Secretary General, Antonio Guterres, has called for an independent investigation after Palestinian officials said 16 Palestinians were killed in clashes with Israeli soldiers on Friday.**
>
> Hundreds were also injured on the Gaza border, the Palestinian side said.
>
> **Friday was the single deadliest day in the Israel-Palestine conflict since the 2014 Gaza war.**
>
> The UN Security Council condemned the violence after an emergency session.
>
> UN deputy political affairs chief Taye-Brook Zerihoun told the council the situation in Gaza "might deteriorate in the coming days" and called for civilians, particularly children, not to be targeted, Reuters news agency reports.
>
> "Israel must uphold its responsibilities under international human rights and humanitarian law," he said.
>
> In a written statement before the meeting, Israel's ambassador to the UN, Danny Danon, blamed the bloodshed on Hamas—the militant group that controls the Gaza Strip, a Palestinian territory.

So, whatever.

Video Link

But.

The fact of the matter is: leftists being angry at Israel is a good thing.

We are trying to sandwich these kikes. A kike sandwich.

Oh man, kike sandwich...

Srsly u guise.

I hate the kikes with all of my being. AND I am 100% paleo at least 30 days a month.

But we're going to have to leave one Jew alive to make Reubens.

On rye and pumpernickel motherfucker, holy shit.

So what I'm thinking is—Stephen Miller.

We can just be like "look, guy, we really appreciate what you did for us, getting all of these bean and kebab people out, so although we're shoving all of your kinsmen into gas chambers, we're gonna let you remain. But, you can't be in the government. At least not the US government. But we're making you the head of the government of SANDWICHES."

Now wait, hold on, what was I just talking about before this?

Oh right—REUBEN ON RYE!

FUCK YES!

Oh but the zerglings.

Yeah, 17 dead, they rushed the gate.

Al-Jazeera:

The Palestinian Authority has declared Saturday a day of national mourning after 17 Palestinians were killed by Israeli forces as thousands marched near Gaza's border with Israel in a major demonstration marking the 42nd anniversary of Land Day.

"Schools, universities as well as all government institutions across the country will be off on Saturday, as per President Mahmoud Abbas' decision to declare a day of national mourning for the souls of the martyrs," a statement issued on Friday said.

More than 1,400 others were wounded after Israeli forces fired live ammunition at protesters and used tear gas to push them back from a heavily fortified fence, according to the Palestinian Ministry of Health.

Friday's demonstration commemorated Land Day, which took place on March 30, 1976, when six unarmed Palestinian citizens of Israel were killed by Israeli forces during protests against the Israeli government's decision to expropriate massive tracts of Palestinian-owned land.

One thing I do genuinely appreciate about the Palestinians is that every day is the "Day of [INSERT THING]."

IT'S THE DAY OF LAND RUSH—RUSH THEM!

17 DEAD!

IT'S THE DAY OF MOURNING—MOURN THEM!

Video Link

Firing live ammo at protesters though. That's hardcore.

Imagine if the Jews in America weren't stopping us from doing that to our own problem populations.

But no.

They rush into our government buildings to talk about the cost of rent and insurance.

But Seriously, Let's Cut the Sandwich Shit and Discuss the Matter at Hand, Anglin

Okay, okay. Chill.

Look.

I think the only reason Israel would respond with deadly force when it was so unnecessary to do so is if they're purposefully trying to rile up the natives.

Basically, with the war dead in Syria, they need some other war going, and I think ultimately they want to get Lebanon involved.

Lebanon clearly thinks this, and they actually went yesterday to cockblock their own people from joining the riot.

THE TIMES OF ISRAEL

Lebanese army disperses Palestinian solidarity protest near Israel border

Troops said to clash with dozens of demonstrators before they reach fence separating them from Israeli town of Avivim

By TOI STAFF

35

But yeah, I think the goal is Lebanon.

There is not really much worth doing in terms of a war against Palestine. They can't fight back and it ends up just being really bad PR for Israel.

Although right now, you've got the walls closing in on Bibi with the corruption thing, so he is probably looking for any reason at all to deflect attention from himself onto "security concerns."

So maybe they'll just invade Gaza or whatever.

I dunno.

But something is going to happen next week, I can tell you that.

DS

What's Going on with These Handlebars?

Andrew Anglin
Daily Stormer
March 31, 2018

What is the thing here?

Look at it.

Who is that guy? With that mustache? Right up next to her? Is it her lawyer? With that long hair too?

And look at his face.

Looks like he's jacking-off at her, right? And she's shielding her face from him?

"Oh yeah, you got off, yeah, now it's time for me to get off huh, yeah baby, tell me about Allah, yeeeeeaaah."

I love courtroom drawings. Big fan. Always fun to try to figure out.

Anyway, that's the wife of Omar Mateen, the Pulse Nightclub AIDS remover from a few years back.

I'm also a mustache guy, and so I get the whole "jack-off at her while looking into her eyes" thing.

If you don't have a mustache, you won't get it, seriously, so don't even try.

It's a stache thing.

WFTV:

> **The widow of the Pulse Orlando nightclub shooter was found not guilty on all charges Friday. Noor Salman cried as she heard the "not guilty" verdict.**
>
> Defense attorney Linda Moreno reacted to the verdict by saying, "The jury didn't make Noor Salman the last victim of Omar Mateen."
>
> Jurors got the case Wednesday in the trial of Salman, whose husband, Omar Mateen gunned down 49 people inside Pulse nightclub Orlando in June 2016.
>
> The founder of one PULSE Foundation Barbara Poma said, "I respect the criminal justice process, and we all have to trust that the jury made its decision free of bias and emotion. Those of us directly affected by this tragedy must find peace in our hearts and remember that he was the one who pulled the trigger that night. He was the perpetrator, and he should not have one more minute of power over our lives." Tap/click to read full statement
>
> **Salman said she knew nothing of Mateen's plan to attack Pulse, but prosecutors claimed she was aware and didn't stop it.**
>
> After three days of deliberations, the jury cleared her of the obstruction of justice charge and the charge of providing material support to a terrorist organization.
>
> **Salman's uncle told reporters that she will be going home to her son and plans to color Easter eggs over the weekend.**

Yeah see—Easter eggs, goyim. You like those, don't you? She's just like you!

I think they just wanted this whole thing out of the headlines after it came out that Mateen's father was a long-time federal informant and that the feds apparently relied him in making their decision that Mateen was not a terrorist threat.

There's like a whole "wait, was this actually a huge screw-up or did they let this attack happen on purpose?" thing going on there.

I don't personally take a hard stance on the whole discussion re: "is the FBI purposefully letting these shootings happen?" question, but I think that even if they're not doing that, they have a lot of reason to not want people on the internet discussing it nonstop.

Salmon's attorneys had introduced the argument that the only reason she was on trial in the first place was to deflect fault from the feds, who had repeatedly been warned about this guy and investigated him and yet somehow didn't bother to check in on him after he started making money transfers and stocking up on weapons—even after at least one guy from a gun shop called them and was like "yo, this Middle Eastern gentleman is trying to buy bulk 5.56×45mm ammo."

I think somebody went to this court and was like "hey just drop it." Because there is zero chance this bitch didn't know this guy was planning to do some kaffir removal.

Maybe that handlebars guy was part of the deal that we're not hearing about. The judge could have said like, "okay so we have to let you go because the FBI has enough problems right now, but since you allowed this terrorist attack to happen and all these fags to die you have to suffer some consequences, so this guy from the 1970s is going to get his face right up close to yours and jack-off."

DS

Married Lesbians Drive Off a Cliff, Taking Their Six Adopted Colorfuls with Them

Michael Byron
Daily Stormer
March 31, 2018

Sometimes, I read a headline that's so bizarre, so representative of how pozzed America has become, that I sit back in my chair for a few moments and mutter: "Wow."

This was one of those times.

Daily Mail:

A married lesbian couple and all six of their adopted children, including one who made national headlines when he hugged a police officer during a protest, were in an SUV that plunged 100-feet off a cliff in California in a deadly crash.

Jennifer and Sarah Hart, both 39, were killed when their 2003 GMC Sierra truck crashed off the scenic Pacific Coast Highway in Northern California onto rocks in the ocean.

The bodies of three of their children—Markis Hart, 19, Jeremiah Hart, 14, and Abigail Hart, 14—have since been recovered by authorities.

Police believe the couple's three other children—Hannah Hart, 16, Devonte Hart, 15 and Sierra Hart, 12—were also in the car at the time but their bodies have not yet been found.

"We have every indication to believe that all six children were in there," Mendocino County Sheriff Tom Allmon said.

Neighbors told police they saw the couple and their six adopted children leave the home in a hurry shortly after not answering the door to the child services worker.

The family's car was spotted at the bottom of the cliff three days later.

The three children who were found dead had been thrown from the car, while the two parents were found inside the car.

Searchers scoured the coast on Wednesday searching for the three unaccounted for children.

The California Highway Patrol has not determined why the vehicle went off an ocean overlook on a rugged part of coastline. A specialized team of accident investigators is now trying to figure that out. The weather at the time was reported as clear, and drugs and alcohol were not considered factors.

Devonte made headlines in 2014 when a photo of him tearfully hugging a police officer in Portland during a Black Lives Matter rally went viral.

The boy had told neighbors that his parents would keep food from him and his siblings as punishment. The DeKalbs said he asked them to leave food by the fence so his parents wouldn't find out.

The DeKalbs also recounted a night three months after the family moved in when one of the girls rang their doorbell at 1.30am.

"(She) was at our door in a blanket saying we needed to protect her. She said that they were abusing her," Bruce said.

Other previous neighbors also reported suspicions the children had been abused.

wew.

Okay, so based on what we know, here are the possibilities:

- The women drove off the cliff after being distracted by their adopted pets
- The women drove off the cliff because they're women, and therefore cannot drive
- The women committed suicide, possibly after realizing—during a fleeting moment of mental lucidity—that their entire "family" encapsulates everything wrong with society (spoiler: that didn't happen)
- The women committed suicide for another reason, or no reason at all because they're lesbians and therefore insane

They might have been Jewesses too, based on those prominent beaks.

If I had to guess, I'd say that the lesbians were abusing their pets to an extreme degree and the law was catching up with them. We already know the kids were neglected, so it's not a quantum leap

to assume that something even worse was going on behind closed doors that was on the verge of coming out and ruining them.

These pets were not really humans to them (okay, fair enough), they were just props in their signaling fantasy, where they are heroes for having the goodness in them to adopt them and then carry them around to BLM events and screech about Drumpf.

But I do tend to think the worst of dykes. Perhaps the driver was adjusting her lipstick and forgot to look ahead, lol.

Either way, I'm not going to pretend for one moment that I care about what happened.

DS

Fat Kebabess Becomes First Miss England Contestant to Wear a Hijab

Michael Byron
Daily Stormer
March 31, 2018

Despite England's unquenchable thirst for multiculturalism, its annual Miss England pageant has remained mostly English over the decades. Other than in 2005, when a Uzbekistani model won the title, and in 2009, when a light-skinned mulatto won the title, all of the pageant's winners have been white.

But it's 2018, and England is changing fast. Moslems are free to groom white schoolgirls using their Austin Powers shag wagons, terrorism is considered part and parcel of urban life, and the entire island is set to become an Islamic caliphate by Q1 2019.

With this in mind, Miss England's judges have decided that their candidates should be women who sport a look that's more in tune with the Middle East.

And—by Allah's merciful light—it looks like they've found a good one!

Daily Mail:

> **A Muslim beauty queen is set to become the first Miss England contestant to compete wearing a hijab.**
>
> **Maria Mahmood, 20, came runner-up in the Miss Birmingham heat and has made it through to the semi-finals of the national competition.**
>
> If she is successful, Maria will then take part in the Miss England finals, with the winner going on to represent the nation in Miss World.
>
> Maria, an aspiring social worker, said she wanted to challenge the negative stereotypes faced by Muslims and that **she wanted to "represent diversity and multi-multiculturalism".**

Wow. Thicc, Moslem and hijab'd? That's three boxes ticked off right there!

Yup, I think it's safe to assume that Maria will win the contest. Well, unless her rival is someone who's even higher up on the diversity totem pole, such as a purebred Wakandan.

Though Finland already did that, so perhaps it's time for something new.

> She admitted she felt the weight of the responsibility she was taking on: "I wear a hijab, you are really wearing your Muslim identity," she said.
>
> **"In today's society we [Muslims] are not exactly loved because what is happening in the world."**

Ah, c'mon, no...that's not true.

If Moslems weren't loved, Bongs wouldn't let them pour into their nation and influence society, would they?

This is not what Islamophobia looks like.

> "Growing up, I used to get bullied told that I was so ugly I should commit suicide," she said. "I wanted to show that it didn't have to be this way."
>
> Maria was fast-tracked through to the final where she competed against 30 other women and was named first runner up.
>
> 'On the day, I was very nervous. I was the only hijab-wearing person there.
>
> **"You know when you're nervous anyway, and then you become even more nervous because you don't see anyone else who looks like you?"**

As someone who makes regular trips to London, yes, I know that feeling.

Maria is now looking ahead to the semi-finals, which will be held in Newark, Nottinghamshire, in July.

But the contestant remains undecided on whether she is going to take part in the swimwear round.

"I am pretty sure it is an optional round, if I felt like doing it, I would do it," she said. "But I would obviously wear something suitable to me."

Clearly, this kebabess is bitter that she felt like an outsider while growing up, and is looking to "get back" at England—the country that housed and fed her *very* well—by entering this pageant and subverting its standards. Like everything these people do, it's nothing more than an attack on Britain and its people.

And I can't blame her for wanting to win the competition and serve her desert tribe. The real deplorables here are the British judges and administrators that allow her to do it.

DS

Black Bastard Tries to Ruin Deadpool with Anti-White TV Series

Adrian Sol
Daily Stormer
March 31, 2018

Just what we need—another anti-White superhero show.

Deadpool is about the last superhero franchise that still has moderate appeal to young White men. It's mildly politically incorrect, but mostly just goofy, violent and largely apolitical.

When the first film was released, the Jews whined about how young White males liked it a little bit too much.

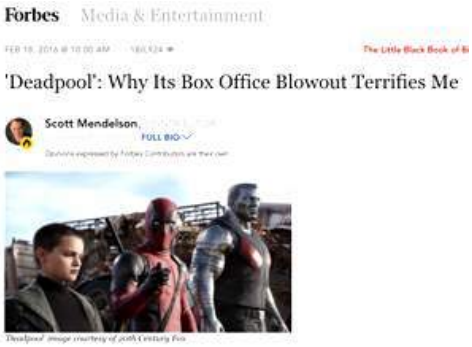

Forbes Media & Entertainment

'Deadpool': Why Its Box Office Blowout Terrifies Me

Scott Mendelson, FULL BIO

So this nog Donald Glover was trying to get a new, anti-White version of Deadpool going with a cartoon series he wrote a script for.

Thankfully, the studio panicked and cancelled the whole thing.

The Wrap:

As it turns out, Donald Glover was not too busy to work on his "Deadpool" TV series. In fact, he told fans as much in a storm of Wednesday morning tweets, which included a 14-page script for the animated FX show that made pointed references to why he and his brother Stephen Glover exited the project.

"For the record: I wasn't too busy to work on 'Deadpool,'" Donald Glover wrote in a now-deleted tweet, before unleashing his meta script.

The pages were packed with quips about racism, the TV industry and Marvel that came straight from the Merc with a Mouth's mouth.

"You know, I'm not mad about this whole 'cancelled' thing," **Deadpool says in the script. "I mean, is it even a good time to have a violent, gun loving white man ranting on TV? Other than the PRESIDENT?"**

Wow, Trump joke, so funny, would watch.

There's no doubt Glover would have made the whole show about attacking the White race, which would have alienated the core target demographic. It would have been a disaster.

So it's no surprise the studio shit-canned the whole project once they got a close look at the script.

Get this: this bastard actually wrote an episode dissing Taylor Swift, Aryan queen of the White race.

BEHEAD those who insult Swift.

comicbook.com:

Stephen Glover took to Twitter to share some thoughts on the series-which-won't-be, claiming **there was a specific episode about musical sensation Taylor Swift which was the deal breaker** between their efforts and FX.

"There really was a Taylor Swift episode," Stephen wrote tweet which he has since deleted. "It was HILARIOUS. And it definitely was the last straw lol."

Anti-Swift is a code-word for anti-White.

It seems like the Jews are starting to understand that this acceleration of cultural attacks against normal White people is getting out of hand. At this rate, Americans will continue to drop out of the mainstream Jewish culture, which would be very dangerous to their agenda.

Fortunately, the Jew's brown and SJW golems are out of control. The Pandora's box of anti-White hatred has been opened, and the Jew's ability to control the intensity of this cultural shift is increasingly limited.

Video Link

The ride: it does not end. Ever.

So we're looking at a very polarized future, where America is split on a very clear line: normal White people on one side, and the anti-White hordes on the other.

And that is a battlefield we can win on.

DS

Friendship Ended with NATO, Now Russia is My Best Friend

Roy Batty
Daily Stormer
March 31, 2018

Turkey has decided to NOT throw out any Russian diplomats. This is probably because they are still salty that the US and Israel supported a Kurdish separatist movement. Among other things.

Geopolitics Alert:

> **Despite calls from the UK for all of their allies to stand with them in "punishing Russia" they have failed to convince many of their fellow EU members, Israel, and Turkey to follow their suggestions.** While there isn't much London can do to their fellow European states, and obviously, they can't criticize Israel; **tension between Turkey and the EU has reached a point where it's fashionable to demonize Ankara.**

Well, Turks have a lot you can criticize them for. Like being brown and trying to take over Germany. But I guess it's the fact that they won't expel Russian diplomats that has gotten NATO countries mad at them.

> **Both the US and UK often pander to Turkey due to the country's strategic location and their control of the second largest military in NATO.** This, however, has become much more difficult in recent months due to the increasingly authoritarian governance of the country leading to arrests of western employees, global kidnappings, and blatant defiance of international law.

All of that stuff about Turkey is probably true.

Still, you gotta admire the Russkies...again. They turned a hostile country into a neutral country. Remember, Turkey even shot down a Russian jet at one point in the Syrian war. And then they started working towards turning Turkey from being neutral to at least being enemies with NATO.

That's some Byzantine diplomacy, holy shit.

But after World War III is over and the Worldwide White Reich is set into place, we should probably nuke Ankara and take back Constantinople anyway.

Turks are too smart and backstabby to trust for long.

And they're still obviously planning to conquer Europe and reestablish the Ottoman Empire.

DS

An Actual Cure for Cancer Could be On the Way

Adrian Sol
Daily Stormer
March 31, 2018

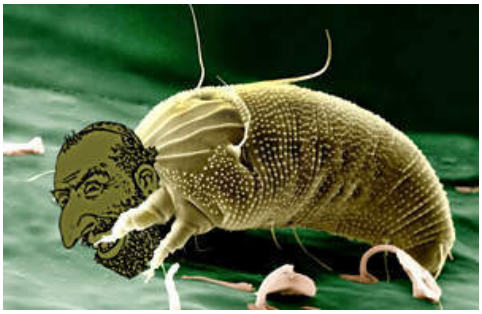

Hopefully, finding a cure for the cellular Jew will help us fight off the humanoid one as well.

Cancer is basically your body's own cells becoming corrupt, multiplying endlessly while sapping your own resources, and eventually attacking your vital organs until they fail.

This is remarkably similar to the process by which White countries get Jewed, slowly dying from tumors made of brown people who eventually burn the bitch down.

Presumably, scientists have had trouble finding a cure for cancer because of cognitive dissonance. How can social cancer be good, but cellular cancer be bad?

The cancer cells only misbehave because so-called "normal" cells are racist and intolerant.

No wonder we're not getting anywhere on that front.

But beyond all hope, it seems researchers at Stanford have made a significant breakthrough.

Breitbart:

> **A new startlingly effective injection revitalizes and boosts the body's own cancer defenses.**
>
> "T cells" play a vital role in our immune system. Typically, it is those lymphocytes that recognize and target cancer when it appears in the body. But as a tumor grows, it begins to suppress the function of those cells, rendering the body defenseless against the deadly, creeping mass.
>
> **The immunotherapy injection simply reactivates those cells, stimulating them to ignore cancer's oppression and fight back.** Rather than the less effective—and substantially more difficult—process of CAR T-cell therapy, in which cells are removed from the body and then engineered to fight the cancer before being returned, the two agents in the injection combine to do all the necessary work "in-house," so to speak.

Sounds like this treatment involves getting our T cells woke on the CQ (cancer question), and getting them into a militant and xenophobic mood.

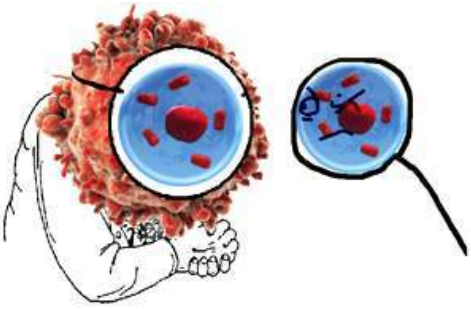

You're basically red-pilling your own body to fight off cancer—pretty nice!

> Stanford University School of Medicine Professor of Oncology Dr. Ronald Levy, the senior author of the Science Translational Medicine study, said that **the treatment is "attacking specific targets without having to identify exactly what proteins the T cells are recognizing." Not only that, but the rejuvenated T-cells are even eliminating metastasized tumors that have spread to other parts of the body.**

Once the cells recognize the root of the problem, the solution becomes clear.

No need to destroy healthy cells along with the corrupted ones with treatments like chemotherapy. That would be like gassing your entire population in order to get rid of commie subversives.

> Still, many questions still need to be answered before this potential cancer eradicator changes the world. Northwell Health Cancer Institute's Regional Director of Breast Surgery, Dr. Alice Police, said that **while the promise of the treatment is "exciting," doctors have "been able to cure a lot of cancers in mice for a long time."**
>
> **Unfortunately, those results don't always translate to humans.** "We've [gone] one step further down the road," Police said, "but it's [still] a long way to go."

Ahh, of course. One method is good for mice, but that doesn't mean it'll work in humans. Just like building walls and deporting brown people is effective for Jews in Israel, but couldn't possibly work for White countries, right?

But in all seriousness, they're going to move forward with human clinical trials in a few months, so we'll have some indications of whether this method works pretty soon.

Unfortunately, I have a feeling the Jew pharmaceutical industry won't like this kind of treatment, which is sure to cut into their profit. Ideally, they'd prefer a "cure" for cancer that requires people to keep taking pills for the rest of their lives, not a cheap one-time treatment.

So even if this is very effective, they might actually make it illegal somehow. After all, they did this with the fantastically effective stem-cell treatments.

Video Link

Mel Gibson had to have his father treated in Panama because of these kiked regulations.

DS

German Children Finally Fighting Back Against the Kike Oppressor...!

Andrew Anglin
Daily Stormer
March 30, 2018

Finally, German children are standing up to the kike oppressor.

jk it's Moslems lol.

But of course Germans are being blamed and told to fix it.

Not sure what the solution is...

Great job flooding Germany with Moslems, Jews.

Seriously. Great. Job.

WOW.

The Local:

> **After the father of a Jewish child at a Berlin primary school told a newspaper about anti-Semitic bullying experienced by his daughter, Germany's Jewish community called for more action on Tuesday.**
>
> **A girl at the Paul-Simmel-Grundschule was reportedly told she deserved to be beaten and killed by a schoolmate when she admitted to being Jewish, her father told the Berliner Zeitung on Saturday.**

Where's the lie tho?

> "Our daughter was accosted by Muslim students because she does not believe in Allah", he claimed.
>
> According to the father, the young girl was asked last week by a fellow classmate if she was a Jew. When she affirmed, **the student began to repeatedly chant "Jew" in a threatening tone**.
>
> This was not the first time the young girl been threatened in her school because of her background, her father said.
>
> Other instances include an alleged threat that she would be beaten and killed because she did not believe in Allah, and verbal warnings that anyone who did not believe in Allah would burn.
>
> "We, as parents, were scolded by one of her classmates because we did not educate our daughter in the belief of Allah," the man, who wished to remain anonymous, claimed.
>
> Josef Schuster, head of the Central Council of Jews in Germany, said on Tuesday that, **given Germany's history with anti-Semitism**, it is of the utmost importance that Germany protect its Jewish students from harm.
>
> He told der Tagesspiegel, "if Jewish students can no longer go to school without fear of anti-Semitic abuse, there's something wrong in this country".

This is so nuts.

THE JEWS BROUGHT THE MOSLEMS IN.

Video Link

> Germany's new Foreign Minister Heiko Maas (SPD), who is currently on a state visit to Israel, also spoke out against the incident.
>
> "When a child is threatened by anti-Semitism, it is both a shame and unbearable. We must stand against every form of anti-Semitism", Maas told Bild on Sunday.

If by "stand against anti-Semitism" you mean "wipe them out," then I'm fully on-board.

Because after all—there is no "anti-Semitism" without *semitism*.

And thus far throughout the entire history of the Jews, we have not found a single place where there was Semitism without anti-Semitism.

So eradicating anti-Semitism seems very simple to me.

Those are some clean burning Jews I tell ya h'wat

King of the Reich

DS

Palestinians Zerg Rushing Israel in Massive "Right to Return" Protest, 15 Killed by Kikes

Andrew Anglin
Daily Stormer
March 30, 2018

UPDATE:

Thangs gettin hot out der. Zerglings rekt, Israel counters. Haaretz:

> Around 30,000 Palestinians rallied throughout the Gaza Strip on Friday during the "March of Return," a series of mass protests along the Israel-Gaza border. At least 15 Palestinians have been killed and dozens wounded during clashes

with Israeli soldiers over several hours, after a number of protesters threw stones and firebombs toward soldiers stationed along the fence.

In a separate incident, the Israeli military exchanged fire with two armed Palestinians who approached the border fence and opened fire toward Israeli soldiers. The IDF targeted three Hamas positions with tank fire and Israel Air Force fighter jets in response.

This is probably the start of a war, it looks like.

Better stock up on vespene gas.

Original article follows.

The thing to understand when you are looking at the way Jews treat Palestinians is that they don't look at any of us as any better than the Palestinians and they will treat us all like this as soon as they are given the chance.

RT:

Thousands of Palestinians are gathering along the border of the Gaza Strip and Israel for a massive, six week-long, protest calling for the right of return for Palestinian refugees to what is now the Jewish state.

The "Great Return" got underway on Friday as Palestinians gathered to hold a mass rally to commemorate Land Day, which marks the killing of six unarmed civilians by Israeli forces in 1976.

Hamas said as many as 100,000 Palestinians will take part in Friday's massive demonstration. The protest coincides with the week-long Jewish holiday of Passover, which could lead to an increase in tensions in an already-volatile region.

Tent cities have been set up by Palestinian activists, backed by factions of Fatah and Hamas, at five locations along the border. They feature medical facilities, media zones, portable toilets, running water and electricity. Thousands of people had already started to gather on Friday morning.

The other interesting takeaway is that Jews are allowed to just steal people's land and then shoot them when they complain, and nobody does nothing.

Gepostet von ||||||| ||||||| |||| ||||||| am Freitag, 30. März 2018

The Burmese aren't even allowed to eject the most disgusting terrorists ever from their land without the whole world coming down on them. But the Jews can get away with anything.

DS

Crisis Actor David Hogg Orders Companies to Boycott Laura Ingraham Because She Bantzed Him

Andrew Anglin
Daily Stormer
March 30, 2018

Pick a number 1-12 contact the company next to that #

Top Laura Ingraham Advertisers
1. @sleepnumber
2. @ATT
3. Nutrish
4. @Allstate & @esurance
5. @Bayer
6. @RocketMortgage Mortgage
7. @LibertyMutual
8. @Arbys
9. @TripAdvisor
10. @Nestle
11. @hulu
12. @Wayfair

— David Hogg (@davidhogg111) March 29, 2018

Oh man, I hate boycotts.

The gayest thing ever.

But we should boycott any company that bends to the whim of the crisis actor David Hogg.

MSNBC:

A growing list of advertisers decided to cut ties with right-wing television host Laura Ingraham on Thursday after she tweeted insults about a survivor of the February school shooting in Parkland, Florida.

The streaming service Hulu was one of the latest companies to announce on Thursday that it would pull ads from Ingraham's show.

We'd like to confirm that we are no longer advertising on Laura Ingraham's show and are monitoring all of our ad placements carefully.

— hulu (@hulu) March 29, 2018

Johnson & Johnson also said in a Thursday statement that it had "pulled our advertising from Ms. Ingraham's show."

Earlier, candy maker Nestle also said it would stop advertising on Ingraham's show. "We have no plans to buy ads on the show in the future," a company spokesperson told CNBC.

A spokesman for online travel website TripAdvisor said the company does not "condone the inappropriate comments made by this broadcaster."

"In our view, **these statements focused on a high school student, cross the line of decency**. As such, we have made a decision to stop advertising on that program," the spokesperson said.

This is the worse narrative ever— "we've introduced these aggressive political actors who attack all of our enemies viciously throughout the entire media, but you cannot ever criticize them because they're only teenagers."

This narrative is fundamentally enraging, and most people are enraged by it, but because it seems to follow the internal logic of our present culture, the mainstream is going along with it.

By the way, this is the tweet Hogg is whining about:

> David Hogg Rejected By Four Colleges To Which He Applied and whines about it. (Dinged by UCLA with a 4.1 GPA...totally predictable given acceptance rates.) https://t.co/wflA4hWHXY
>
> — Laura Ingraham (@IngrahamAngle) March 28, 2018

It doesn't have anything to do with guns.

He's just claiming that anyone who makes fun of him must suffer. And these companies are going along with it.

That part is especially weird. When I first heard about this I just assumed it had something to do with guns, but no.

Despite the fact that she is one of the top Nazis, Ingraham cucked out.

> Any student should be proud of a 4.2 GPA—incl. @DavidHogg111. On reflection, in the spirit of Holy Week, I apologize for any upset or hurt my tweet caused him or any of the brave victims of Parkland. For the record, I believe my show was the first to feature David...(1/2)
>
> — Laura Ingraham (@IngrahamAngle) March 29, 2018
>
> ...immediately after that horrific shooting and even noted how "poised" he was given the tragedy. As always, he's welcome to return to the show anytime for a productive discussion. WATCH: https://t.co/5wcd00wWpd (2/2)
>
> — Laura Ingraham (@IngrahamAngle) March 29, 2018

I remain shocked at the way these people will cuck. Thus far, it has never worked once.

And it didn't work this time.

The master actor Hogg told her her apology wasn't good enough—again, focusing on his personal feelings and the idea that you're not allowed to question him because he's a "child."

> I 100% agree an apology in an effort just to save your advertisers is not enough. I will only accept your apology only if you denounce the way your network has treated my friends and I in this fight. It's time to love thy neighbor, not mudsling at children. https://t.co/H0yWs4zMGk
>
> — David Hogg (@davidhogg111) March 29, 2018

So that's the thing, I guess.

He has the ability to order multinational corporations around, but you can't question anything he says.

That is a very powerful position.

These crisis actors are being used as human shields for the Jewish gun grabbist agenda.

Honestly, I thought that the Parkland crisis actors would have disappeared by now, since people hate them so much. But the media continues to force meme them.

After all, they set this whole thing up so perfectly, and there is so much energy devoted to it, and from their perspective they do not have much to lose even they just keep trying to force it. And apparently, even if they can't convince the American public of anything using these actors, they can convince corporations to do their bidding.

So far, TripAdvisor, Expedia, Hulu, Johnson & Johnson, Wayfair, Nestlé and Nutrish have all pulled their ads. I think we should boycott them. Obviously Daily Stormer doing it doesn't have a big effect, but the mainstream needs to do it. Tucker needs to do a segment, Rush Limbaugh needs to do a segment, we need to fight back against this, directly.

We need to defend our queen Laura.

And we need to breakdown this new method of using teenagers as human shields.

DS

Will There Be Race War at the World Cup in Russia This Summer?

Roy Batty
Daily Stormer
March 30, 2018

Remember when I wrote that article making fun of Sportsball fans? Well how about I throw them a bone, or a banana today because they did good.

Scroll:

> A new racism scandal has rocked Russian football in the run-up to the World Cup—and anxious Moscow authorities are taking it seriously. The idea of fans targeting black players with monkey chants is haunting Russian football chiefs heading into the June 14 to July 15 celebration of the "beautiful game".
>
> **But racism reared its ugly head on Tuesday when French players Ousmane Dembele and Paul Pogba were targeted during France's 3-1 friendly victory over Russia in Saint Petersburg. An AFP photographer heard imitation ape noises aimed at Barcelona forward Dembele, while internet users reported similar abuse from sections of the 50,000 crowd targeting Manchester United's star Pogba.**
>
> **Russia's history of all forms of discrimination stretches back to its Soviet era and is rarely tackled head on.** Critics say it is only being fomented by a mix of nationalist and socially conservative Kremlin ideology that at times borders on xenophobia. Lebedev further appealed to Russians' sense of patriotism and pride in "our nation's prestige".

Yeah, a lot of people just hear Communism and assume that Russia had trannies and gays running around sucking each other off in the streets during the USSR—because that's what Communism means in the West.

And that did almost happen under Lenin right after the revolution. You had actual films promoting miscegenation, THOTery and anti-racism.

This is the most triggering shit. Check out the aptly titled, "Circus" film if you want to see some early Soviet Jewery at work.

But then Stalin came along—and all that shit ended, for good.

> This hatred spilled onto Russian football stadiums in the last two decades as clubs began signing African and Latin American players. **One of the starkest episodes saw Brazilian legend Roberto Carlos walk off the pitch in disgust after a banana was thrown his way in 2011.**

Lol.

Man, I can just imagine all the apparatchiks in Moscow's liberal center of town clutching their heads as they try to deal with how fuckin' based most of Russian society is.

The big city liberals have, of course, sent their kids to study in the West and they're deathly afraid of being seen as backward and barbarian by their Western peers. And even though they're pretty racist themselves, and they are worried because their kids are dying their hair green, talking about gay rights and spending all their money on over-priced hipster/hobo clothes—they still feel like they need to drag Russia kicking and screaming into the modern, progressive era.

A bit off topic, but yeah, just thought I'd point out that everyone with their name on a plaque is kvetching about this latest incident of spontaneous Russian patriotism.

Honestly, I think that Russia is only doing as well as it is because of the fact that it has a huge "redneck" population. They live in the little cities, abandoned industrial towns and commie blocks of pretty much every place that isn't the center of Moscow or St. Petersburg.

They're considered backwards and boorish by the Capitol people.

Video Link

And just like in the US, this redneck population doesn't care for what the urbanites are trying to push on the country.

Oh, and when you look at countries like Sweden and Germany, where you *don't* have a large redneck population, you see that they are doing much worse. So yeah, crush the urbanite.

Anyways, the Russian police and departments are going to be working overtime to shut down the fun and racism this world cup.

Will they succeed?

Idk, but I hope they fail and the pozzed Western world gets to see Russia throw a giant banana at its face. It'll probably set off WWIII because, "literally Hitler" but man would it be worth it.

DS

World

Germany: Islamists Abusing Local Jewish Population

Andrew Anglin
Daily Stormer
April 1, 2018

Germany beat Hitler. But will it beat Islam?

This is more proof that "da jooz" are not the problem.

The problem is globalist Jews who also work with other globalists all over the world, of every race.

If it was only Jews doing this, then why would they flood Europe with people that hate them?

Doesn't make sense.

RT:

> **Radical Muslim communities and immigrants harboring extremist views of Israel are contributing to the rise of anti-Semitism on German soil, speaker of the Bundestag Wolfgang Schaeuble warned in a candid interview.**
>
> Wolfgang Schaeuble, a German political heavyweight who previously served as the country's finance minister, argued that combatting anti-Semitism is "a stress test" for Western societies, especially in times when immigration from Muslim-majority countries continues to grip Europe.
>
> While anti-Semitism is "not a specific Muslim problem," it is still getting stronger "due to migration and the hatred against Israel that is fueled by radical forces in the Islamic world," he told the Funke media group, as cited by Die Welt newspaper.
>
> **Schaeuble, who now chairs the Bundestag, reiterated that some European Muslims are disseminating "an irrational hatred of Jews, also fueled by anti-Zionism," with the phenomenon spreading in France "but also in Germany." "Liberal societies," he posited, must tackle the problem despite "this huge migration." Defeating hatred of Jews would become "a great stress test for Western democracies" because many in Muslim communities have "strong commitment to anti-Semitism."**
>
> The Bundestag president was speaking just days after Horst Seehofer, a newly-appointed Interior Minister, claimed Islam does not belong in Germany and promised to introduce a fast-track deportation scheme for failed asylum applicants from Muslim states. "We can't stop the gait of history," Schaeuble said, adding that "everyone had to deal with the fact that Islam has become part of our country."
>
> Muslims, for their part, would have to understand "that they live in a country that is not shaped by Islamic traditions," he stated. But the rest of the population "must accept that there is a growing proportion of Muslims in Germany."

You see, the regular Joe Jews are just as much of victims of the globalist Jews as everyone else.

And we all share the same enemy: RADICAL ISLAMISM.

Germans are going to learn that the hard way.

After all the years they spent fighting Hitler after he took over their nation, they've brought in something even worse than Hitler in the form of RADICAL ISLAMISM.

And if they don't vote for change, they are doomed.

DS

BASED Jews GUN DOWN Mud-Slimes Just for the Hell of It!

Adrian Sol
Daily Stormer
April 1, 2018

If you don't wanna be shot, don't march on ISRAELI territory, terrorist scum!

You can say what you want about Israel, but they sure know how to deal with these Moslems. In fact, we could learn a thing or two about counter-terrorism from the Jews.

Moslems are probably the greatest threat to America and the West. While Jews have caused us a few problems here and there, they're a natural ally against these people (especially the traditionalist Jews that are opposed to globalism). I mean, at least Israel is a democracy like us—but these Moslems have no respect for our way of life.

So while we can still criticize the individual Jews who support the DEMONcrat *globalist* agenda, I think we need to think about forming an alliance with the Jews who have sympathy for our America-first Western chauvinistic agenda.

Bloomberg:

> **Israeli and Palestinian leaders blamed each other for the deaths of at least 16 Palestinians who were part of a mass protest along the Gaza border, with each side**

lobbing threats of escalating the violence.

Palestinian Authority President Mahmoud Abbas said Israel was "fully responsible" for killing his countrymen on Friday, and a video appearing to show an unarmed teenager being gunned down by Israeli sniper fire circulated on Palestinian media.

"Unarmed teenager."
Yeah, right.

Turn your back on one of these "unarmed teenagers" and you'll get a rock in the noggin, I tell ya.

The Israeli army argued that Gazan militants were using civilian protesters as cover as they fired at soldiers and tried to lay explosives near the border fence. The protest, which peaked at 30,000 participants on Friday and will run for the next six weeks, is "an organized terrorist operation," the Israeli army said in a tweet on Saturday.

Yeah, that's the tactic these coward terrorists always use. Who could blame the IDF for shooting them?

Hell, they should have bombed them and be done with it.

If anything, the Jews are too patient with these butt-rasiers.

"What we saw yesterday were attempts to launch rockets, attempts to carry out live attacks, Molotov cocktails, attempts to set fire to the security fence, and a lot of terrorist activity," the Israel Defense Force said in separate tweets. "Nothing was carried out uncontrolled; everything was accurate and measured, and we know where every bullet landed. We are only interested in terrorists who are trying to disrupt Israeli life; we only act against them."

These are your "good boys" who "didn't do nuthin'."

Look, Western civilization is on the brink of destruction. We're surrounded by enemies. Can we really afford to turn our back on the only democracy in the Middle-East?

Every terrorist Israel kills is one less we have to worry about here in America. That's a fact. And it's not hard to understand.

Which way, White man?

IDF cuties?

Or Moslem goat-herders? You choice.

DS

Gay Marriage is the Main Issue in Costa Rican Presidential Election

Andrew Anglin
Daily Stormer
April 1, 2018

Wow are these brothers running against each other? They sure do look alike...

You would think that with all the issues Puerto Rico has been having as of late, the election would be about something bigger than gay marriage.

Oh right. This is Costa Rica. Different country.

I guess they really don't have anything at all going on in that country, so literally the only thing they have to discuss is gay marriage.

Fox News:

Costa Ricans vote Sunday in a presidential runoff between the ruling party's candidate and an evangelical pastor who has capitalized on the backlash against talk of legalizing same-sex marriage in the Central American country.

Carlos Alvarado of the incumbent Citizen Action Party has garnered the support of Costa Ricans who see rival Fabricio Alvarado's discourse as homophobic. The latter went from also-ran to leading candidate after he came out strongly against same-sex marriage in the face of international pressure for Costa Rica to allow gays to wed.

Recent polling showed the candidates—who are not related despite sharing the same last name—in a statistical tie heading into

the vote. They were the top vote-getters in a first round election in early February.

The gay marriage question became the race's focal point after the Inter-American Court of Human Rights said in January that Costa Rica should allow same-sex marriage.

Political scientist and analyst Francisco Barahona said Fabricio Alvarado's message of restoration—he heads the National Restoration party—uses a loaded term that suggests he wants to put Costa Rica's institutions in line with his brand of religious fundamentalism.

This is a big test to see if we should bring millions of these people into America.

Because if they vote against gay marriage, then they will naturally be conservatives, and could shore up the GOP support base against the liberal Mexicans.

We need natural conservatives in this country.

Too many globalists and liberals.

The only way to fix our problems is to find large foreign populations to transfer into our country.

DS

Party's Over, m8: Brit Gets Untreatable Super-Gonerrhoea from Gook Hooker

Andrew Anglin
Daily Stormer
March 31, 2018

Flying to Thailand for a week to party it up with hookers used to be the ultimate way to beat feminism and the general horrible nature of white women. Sort of a loophole in the kiked-out anti-white male system. You could go there, party hardy, get treated like a god as a member of the master race, get your urges out, then return refreshed and get back to work.

But that party is officially over.

nb4 "condoms, m8" —yeah you go ahead and try that, but uh...my friend told me that the ones in South East Asia are way too small and just break like nothing. Plus I mean, if you're talking about an incurable disease, do you really want to put that on a thin piece of plastic?

Because once it breaks, you've got vaginal juices in your urethra and you cannot simply wash that out—you have to pee it out. And what if you don't have to pee or you already did before?

Well, then you've got super-gonorrhoea and there ain't nothing nobody can do about it.

The Telegraph:

> **The report of the first ever case of "super-gonorrhoea" —a bug which is resistant to frontline antibiotics—comes as no surprise to experts in sexually transmitted diseases.**
>
> Syphilis, HIV and a relatively new sexually transmitted disease—Mycoplasma genitalium—are also developing resistance to antimicrobial treatments.
>
> **Yesterday, Public Health England announced the world's "worst ever" case of super-gonorrhea, contracted by a British man after a sexual encounter with a woman in South East Asia.** The main antibiotic combination failed to cure the infection and doctors are hoping that one final treatment may work.
>
> Infectious disease experts have long warned about the spread of drug-resistant gonorrhoea. A report by the World Health Organization last year revealed that gonorrhoea was becoming much harder to treat, with 77 countries reporting resistance to at least one antibiotic.
>
> In 2016, WHO changed its gonorrhoea treatment guidelines, advising doctors to use a combination of the antibiotics azithromycin and ceftriaxone: this failed to work in the case of the British man and it is why doctors are so concerned. It is the standard treatment for gonorrhoea because so many other drugs have failed over the years.
>
> **Olwen Williams,** a consultant in sexual health and president of the British Association for Sexual Health and HIV (BASHH), said that this case had serious implications.
>
> "This is a significant development because it shows that the bacteria Neisseria gonorrhoeae has mutated a step further than we were anticipating," she said.
>
> "If these two drugs aren't working we have to think what else we can use. One of the other antimicrobials we could use is spectinomycin but that is in very short supply," she said.
>
> Dr Williams added that it was important to grow the gonorrhoea culture in the laboratory to determine which drugs it should be treated with.

I'm just gonna throw this out there: I wouldn't be surprised if our good friend Dr. Williams is the one who invented this super-gonorrhoea and distributed it amongst the innocent gook hookers.

She's openly talking about growing it in a lab. And she certainly looks like the "the men know

about the gook hookers—shut it down" type.

There is nothing that white women hate more than Asian women who break their pussy strike.

Hell, these western mostresses are enraged simply by the fact that gook females refuse to get whale-fat like the rest of globo-femdom.

They are viewed as scabs. And you can bet your bottom dollar that these feminist monsters would release a super-STD just to stop white men from having a single option other than to give their entire soul and bank account to some fat 30-year-old skank in order to get a piece.

So in my view, Dr. Williams is the first one who needs to be investigated here.

She has the tools and she has the motive.

DS

Trump Freezing Syrian War Funds! GOOD!

Andrew Anglin
Daily Stormer
March 31, 2018

Surely, our work here is done.

Yesterday, I expressed skepticism that Trump was actually going to pull-out of Syria.

Today, it looks like he's actually taking steps to do so IRL.

Fox News:

> **President Donald Trump is freezing more than $200 million in funds for recovery efforts in war-torn Syria amid a reassessment of the role the U.S. should play in the drawn-out conflict there, The Wall Street Journal reported on Friday.**
>
> The White House ordered the State Department to put the funds on hold, the report said. According to The Journal, Trump did so after reading a news report saying that the U.S. had recently committed an additional $200 million to early recovery efforts.

These are not "recovery efforts"—all of that money goes to funding terrorists.

That's all the US has ever done in Syria.

Obama claimed he was bombing ISIS and Russia caught him out bombing random places in the desert while pretending to bomb ISIS.

> Exiting Secretary of State Rex Tillerson pledged the money in February in Kuwait at a meeting of the coalition trying to defeat the Islamic State (ISIS).
>
> The apparent shift comes as the fight against ISIS has reached an impasse, with the insurgent group controlling just 5 percent of the battered nation but holding fast to it and losing little ground in recent months.
>
> **The Journal said that a sped-up pullback of America from Syria could kick up concerns about yielding control of the combat-scarred country to Iran and Russia.**

Why is it ours to control in the first place???

How do they just openly say this stuff???

Of course it is WSJ. The kikes can't say that shit in the NYT.

I am pro-imperialism, but they are not and that isn't even what this is. We are not getting anything out of funding terrorism in Syria. If we are now considering it moral to control other countries, we can start setting up puppet regimes across the third world and build up an empire to match that of China.

But that isn't the thing.

The thing is funding terrorism for the benefit of Israel. That's it.

The last two decades have been defined by a (((Western))) program to create chaos in the Middle East by empowering terrorists. That is all the entire Syrian war was.

> In the past month, U.S.-led airstrikes supporting local forces on the ground have diminished. In January, Tillerson laid out a strategy in which the U.S. would remain in Syria for the foreseeable future to prevent an ISIS resurgence and keep Iran's influence in check.
>
> **Now, The Journal said, Trump looks to be questioning that tack. He has said he would like to see regional allies like Saudi Arabia take on more of the burden, and the White House has asked Gulf Arab**

states to come up with billions of dollars for Syria's recovery.

...

Only two months ago, Trump's aides thought they'd persuaded him that the U.S. needed to keep its presence in Syria open-ended—not only because the Islamic State group has yet to be entirely defeated, but also because the resulting power vacuum could be filled by other extremist groups or by Iran. Trump signed off on major speech in January in which Secretary of State Rex Tillerson laid out the new strategy and declared "it is vital for the United States to remain engaged in Syria."

Yeah.
And I did this:

Walking that back is AWESOME.

But by mid-February, **Trump was telling his top aides in meetings that as soon as victory can be declared against ISIS, he wanted American troops out of Syria,** said the officials, who spoke to The Associated Press on condition of anonymity because they weren't authorized to speak publicly.

Trump's first public suggestion he was itching to pull out came in a news conference with visiting Australian Prime Minister Malcom Turnbull on Feb. 23, when Trump said the U.S. was in Syria to "get rid of ISIS and go home." On Thursday, in a domestic policy speech in Ohio, Trump went further, The AP reported.

"We'll be coming out of Syria, like, very soon. Let the other people take care of it now. Very soon—very soon, we're coming out," Trump said.

The public declaration caught U.S. national security agencies off-guard and unsure whether Trump was formally announcing a new, unexpected change in policy. The Pentagon and State Department reached out to the White House's National Security Council for clarification.

The White House's ambiguous response: Trump's words speak for themselves.

There are a lot of different things this could mean, a lot of which are not really good.

Firstly, he brought this Iran war psychopath John Bolton into the White House.

That would be a cool quote if it was actually about American and not kike power.

The new Secretary of State, Mike Pompeo, is also a nutjob warmonger.

So he could be ending Syria just to fire-up Iran.

Remember that even during the campaign he was spewing neocon-tier rhetoric on Iran (even while calling the Irak war a hoax based on Bush neocon lies and vocally opposing the Syrian debacle). It was sort of the only problem in his campaign rhetoric. And that has carried over into his presidency.

If it wasn't for adding those two nutjobs so recently, I'd be more hopeful about this.

But who knows.

Could all work out.

We'll see.

DS

South African Negro Kills Sister's Children, Planned to Sell Their Ears to Witch Doctor

Michael Byron
Daily Stormer
March 30, 2018

Imagine being a black African.

Imagine being told that a local witch doctor has learned how to create a magical potion that transforms black people into white people. Just think of the benefits such a transformation would bring you: mo' money, mo' smarts, you ain't even be looking like an ape no mo'!

To create this amazing elixir, the witch doctor needs a few simple ingredients: lavender, blueberries, a gallon of water and a bunch of severed ears.

Well, the first three ingredients are easy to find...though that water can be a slippery rascal. Placing a waste basket underneath a running tap and waiting for it to fill up just seems to take forever, you know?

But ears? Don't people be needing them and shit?

Ah, who cares, you need them more. The real question is: who will be the unlucky victims?

Will it be a bunch of random blacks living in the surrounding wilderness, whom you can butcher in the dead of night and leave no evidence that could lead back to you?

Nah, too cautious.

Hmm, here's an idea: you could put out a life insurance policy on your nieces and nephews, then kill them shortly afterwards for their precious ears!

Ha! No one will suspect a thing!

Breitbart:

> **A judge in South Africa sentenced a man to four life sentences in prison on Tuesday for the murder of his nieces and nephews—whose ears, he confessed, he planned to sell at a high price to a witch doctor for use in potions.**
>
> ...
>
> In South Africa, 32-year-old Ben Zimele Mbhele pleaded guilty to killing his two nieces and two nephews, aged between four and 12, last year after meeting a man who told him that the children's ears would sell at a high price to a witch doctor that he knew. Mbhele reportedly told police initially that he had to kill the children because they "were haunting him and that it was a satanic act," according to South Africa's the Times. His story changed when the court found that **Mbhele took out a life insurance policy on the four children shortly before they were found dead, and collected 60,000 South African rand (about $5,000) total on the four children.**

So yeah, pretty shocking stuff.

Not the part about the ears and witch doctors—that's expected of niggers.

I'm talking about the fact that South Africa, which is around 6% white at this point, still has operational courtrooms, printing houses and insurance offices at all.

Like, are the descendants of cannibals in these buildings, masquerading as judges, journalists and insurance salesmen? Wearing human clothes and speaking words that don't end in vowels?

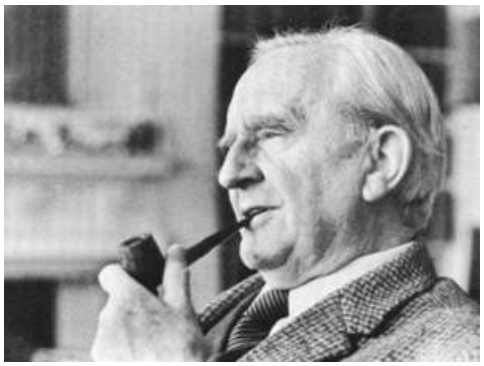

Well I'll be damned...

Anyway...

serious mode activated

Let's remember something important here.

Niggers like Ben Zimele Mbhele are exactly the kind of creatures that Jews are importing into white countries on a massive scale. Murderers, rapists, voodoo practitioners...the darker and more barbaric, the better.

Just think of how vicious and hateful these kikes must be to inflict blacks on whites. To open our countries (including South Africa) to these violent apes with the *expressed desire* that they commit the same acts of savagery on our children that Ben Zimele Mbhele committed on his sister's children.

What is the appropriate fate for a race that does such a thing?

DS

Europe: 78pct. Think the EU Needs Stricter Border Controls

Andrew Anglin
Daily Stormer
March 29, 2018

This means that now over half of women are at the point where they're like "OKAY OKAY THIS IS ENOUGH BLACK DICK, TURN OFF THE SPIGOT!"

Breitbart:

> **A massive poll covering all 28 European Union (EU) states has revealed an overwhelming concern over illegal immigration with more than three-quarters of EU citizens saying that Europe's external borders should be better protected.**

The sweeping February survey conducted by the Századvég Foundation's Project 28 sampled one thousand adult citizens from each of the 28 EU countries, and found a remarkable consistency of thought regarding the dangers of unchecked immigration.

What is "most striking" about the survey, wrote the Spectator's Douglas Murray on March 24, is that "there is such extraordinary unanimity around the question of immigration."

"While numerous political divides exist within each of the 28 member states, and considerable differences exist between them, only on the matters of migration, borders and security can this not be said," he observed.

The poll has revealed, in fact, that while 78 percent of all Europeans believe that illegal immigration into their countries is a problem, **more citizens in every single European country say that it is a "serious problem" than say it is not a problem or not a very serious problem.**

Europeans also expressed anxiety over the prospect of Africans migrants arriving en masse into Europe over the next decade, with 68 percent of those surveyed saying they either "strongly fear" or "moderately fear" such a scenario.

Fear of a Black Europe.
It's a good thing to fear.

Because they're coming.

And every one of them believes it is your job not only to feed, clothe and house them, but give them a race car and a blonde woman with huge tits.

After all, they have food, clothes and housing in Africa.

The rapid population growth of Muslims in Europe is another area of particular concern among Europeans, the survey found, **with 70 percent of the people believing that a growing Muslim presence is a problem and a mere 8 percent saying it is no threat at all.**

The majority of Europeans across the board believe that the influx of immigrants into their respective countries will increase both the crime rate and the threat of terrorism. A majority of citizens (57 percent) said that the influx of immigrants will change the culture of their countries.

The perception of migration has also changed, as a majority of Europeans are now convinced that most migrants are attracted to Europe by "pull factors" such as the EU's economy and social benefits.

Yeah, no one believes the 2015-tier "starving innocent" bit anymore.

But it's too late.

Millions are already there. And they are bringing their families.

The only possible solution at this point is race war. And that isn't just the only possible solution, it is the only possible outcome.

Hold on to your hats.

Because this is about to get messy.

DS

Sweden Publishes Pamphlet Regarding Child Marriage

Roy Batty
Daily Stormer
March 29, 2018

Whenever I try to understand why Sweden does what it does, I try to put myself into the shoes of a frumpy and clueless cat lady and logic it out.

If these immigrants are sleeping with and marrying young girls, it's a bad thing, of course, but I must be compassionate and educate them that this is wrong. The poor dearies. So backwards and uneducated. They are sure to listen as long as I sit them on a rug in a circle around me in my big teachers chair and the criss-cross applesauce. I'll hand out some pamphlets that look as if they were drawn with crayon. The immigrants are like children. Like the children I never had. I will treat them like the grandchildren I now want and spoil them rotten. God, how I hate my peers who actually had children. Also, I think that some of these immigrants will fuck me because they have much lower standards than the men in my own society and my white skin is enough to turn them on. Fuck the men of my own society. Why did no one marry me when I was forty?

Makes sense now all of a sudden, doesn't it?

Now read this story.

Fria Tider:

The National Board of Health and Welfare has released a new leaflet together with the Swedish Migration Board, which "targets adults who are married to a child". In social media, the Swedes are raging

against the newly published information sheet.

One might think it's an early April joke. It seems at least to be the reaction in social media.

But in publications on the National Board of Health and Welfare, you can actually find the new folder: "Information for you who are married to a child".

The folder, published in March 2018 in cooperation with the Swedish Migration Board, is presented as follows:

"It contains information about what is happening in Sweden about child marriages and children's rights. The folder can be left to the spouse of the social services and other professionals who meet the child."

In the magazine you can read that "The Social Service may suggest that you do not live together for a shorter or longer period."

The folder also informs the couple that it is "inappropriate to live together if the child is under 15 years". This is because in Sweden no sex is allowed with anyone under the age of 15.

Amusing, isn't it?

This is what happens when you import the Third World. All of a sudden you need to start teaching them not to rape, not to sleep with kids and not to kill people.

Again, put yourself in the shoes of a frumpy Swedish cat lady—and believe me when I say that they run the whole damn country.

This is a picture I snapped in Husby—an immigrant ghetto. Those are the cat ladies on the town council welcoming the migrants

Will they acknowledge that their little pets are out of control?

No, of course not. They'll keep carrying water for them.

This is what happens when you let spinsters run your country. Evils that White Male Patriarchy kept in check, like pedophilia, suddenly starts appearing again. Borders come down. Corruption and graft are no longer punished. Compassion kills, fam.

Time to bring back the patriarchy and send these old hags into the woodchi-uh...I mean the kitchen.

DS

Jihadi Attacks French Soldiers Out on a Jog

Roy Batty
Daily Stormer
March 29, 2018

This is the new normal. A low-level guerrilla campaign. The goal isn't even to kill lots of people, its to make it impossible to critique Islam AND to force cuck politicians to make cucksessions to the moderate Muslim community.

RT:

A motorist has attempted to hit soldiers, who were jogging near an army base in southern France, local media reported. The car then fled the scene and authorities launched a manhunt.

The incident took place in the town of Varces-Allieres-et-Risset on Thursday morning, according to local newspaper Dauphine Libere, which initially broke the story.

A group of soldiers from the 93rd Mountain Artillery Regiment had just started jogging when the vehicle rushed towards them, France Bleu said. The servicemen managed to escape by jumping into a nearby ditch.

The driver "deliberately drove" the Peugeot car into the group of soldiers, Le Dauphine said, citing its sources. BFMTV reported that the driver attempted to hit the servicemen at least twice before speeding away.

"A person tried to run down two soldiers from the 93rd Mountain Artillery Regiment in Varces, for unknown reasons," a source close to the investigation told Reuters.

"Given the context, the incident is being taken seriously but we don't know his motivations."

According to witnesses, the driver "insulted" the soldiers before fleeing.

Stop right there. That means the soldiers got a good look at the man—just like eye-witnesses spotted Samir Hayeed fleeing the scene of the Pulse nightclub shooting a couple of years back. But no mention of whether he was a Moslem or not. How neutered are these French soldiers??

The incident in Varces comes nearly a week after the tragedy in the towns of Carcassonne and Trebes, which left four people dead. The Islamic State-inspired gunman, Redouane Lakdim, opened fire from a stolen vehicle at several jogging officers, before storming a supermarket. He was killed following a standoff with police.

Looks like we have a string of summer terror already starting up in France.

I find it interesting that it was soldiers who were attacked. They are presumably training to be deployed abroad. I hope that they realize that they're going to be fighting in France soon—well hopefully anyway.

DS

Hoaxology: Man in Fedora and Plaid Suit Says No Evidence in Skripal Case

Andrew Anglin
Daily Stormer
March 29, 2018

Video Link

George Galloway is not really the sort of person you can take seriously anymore, as he basically is a full-on Russian shill who doesn't even try to be subtle about it. And actually, he isn't that good at it (if he was good at it, he would be more subtle).

Even worse than being a shameless Russian shill is wearing a fedora and a plaid suit. Because why.

Nonetheless, he does make some good points sometimes.

RT:

> **Politicians' words must not be taken at face value as trust in them has eroded, George Galloway has said, as he hit out at the UK for failing to produce evidence to the public of Russia's alleged involvement in the Skripal case.**
>
> As the US and other countries expel scores of Russian diplomats to back Prime Minister Theresa May's sanctioning of Moscow over its alleged "culpability" in the poisoning of former double agent Sergei Skripal and his daughter Yulia, former Labour MP Galloway told RT that they are doing so without a "slither of evidence."
>
> "Nobody knows who is guilty. No one has been shown a scintilla, a slither of evidence showing who did this or even what it was that happened. Both of these are open questions and none of us have been given any evidence, and all of us are being asked to take on trust the word of a British PM on an issue of chemical weapons."
>
> Citing former Labour Prime Minister Tony Blair's "mountain of lies about chemical weapons in Iraq," Galloway said: "I no longer take any politicians word to face value. I demand to see evidence."
>
> None of the countries which have joined May in her condemnation of Russia are basing their allegations on facts, according to Galloway. "None of them are going by evidence. All of them are going by the false assertion that the weapon that was used against these two individuals in Salisbury was a Russian weapon made in Russia, produced illegally in Russia and delivered by someone working for Russia. There is not a slither of evidence for any of that and in truth anyone who states it is lying."

It's so nutty that there literally is no evidence at all, other than "it's a Russian chemical."

And obviously, the Russians would know that. So why would they use that chemical?

Let me tell you something, which should be obvious:

Virtually every person on the planet has loved ones. And someone who has the ability to try to assassinate you with a chemical weapon has the ability to get to those loved ones. Someone who could do that could break into your house at night, and be there when you turn the light on, and show you a live stream of your loved ones, and say they will be raped, tortured and killed if you don't hang yourself/shoot yourself/jump out the window.

Or, if you for some reason don't have loved ones, you're probably an extremely self-centered person, and they can threaten to torture you to death if you don't hang yourself/shoot yourself/jump out the window. Or threaten to expose secret information about you.

Furthermore, there are hundreds of ways to kill a person and make it look like an accident.

You can also shoot someone in the head or stab them to death on the street, make it look like a "robbery gone wrong." Not hard to explain that in a country with blacks.

So basically, the only reason you would use a Russian chemical to kill someone is if you wanted to make it look like the Russians did it. That is true for whoever did it, including the Russians.

That is to say: if the Russians did do it, they wanted to make it look like they did it.

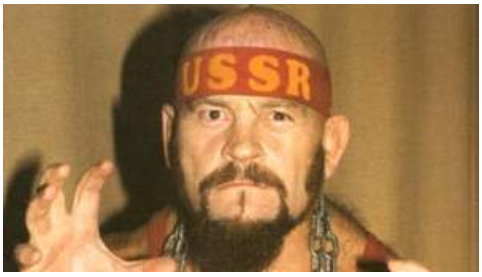

So if the Theresa May et al. theory is that the Russians did this and wanted everyone to know that they did this, then within that theory needs to be included why the Russians would do this and want

everyone to know that they did this.

What do they gain from this?

If their goal was to have the whole world attacking them and isolating them—which would have been their only possible goal, as it was the only possible outcome—then the West is just playing into the hands of Russia by doing that.

And if Russia is playing multi-dimensional chess at that level, well...then we need someone other than Theresa May making the decisions about how to handle this situation.

Honestly, this is all so dumb, I find it emotionally exhausting to even think about.

DS

Germany by Substitution: Germans are Being Bred-Out of Their Own Country

Diversity Macht Frei
March 29, 2018

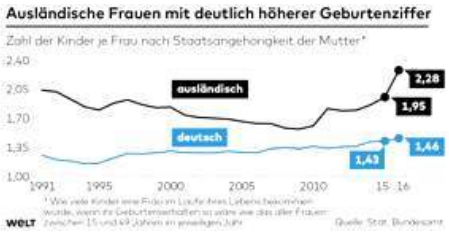

The German birth-rate has reached the highest level since 1973. The latest figures are from 2016 and show a birth-rate of 1.59 per woman. Unfortunately, it's not Germans who are being born, but their replacers.

The graphic above shows the birth-rate of German women in blue and foreign women in black. A massive spike in births to foreign mothers is apparent.

"German" here is defined purely by citizenship status so many of these women will not be German by ancestry.

Immigration has been concentrated in west Germany, where the birth-rate rose 8%, while in east Germany it rose by only 4%.

Source

DS

There's a Pretty Good Chance You're Gonna Get Hit with a Piece of the Chinese Space Station

Andrew Anglin
Daily Stormer
March 28, 2018

This is the stupidest thing.

Why did the UN not order China to blow this up? They should have forced them to hit it with a space rocket.

Sure, the chances of it actually killing someone might be low—but the fact remains, the entire world is now forced to sit here wondering if they're going to get hit with this damn thing.

Space:

> The crash is imminent: The Chinese experimental space station Tiangong-1 will fall uncontrolled to Earth on Sunday (April 1), give or take a day and a half.
>
> With a weight of 9.4 tons (8.5 metric tons) at launch, which occurred in September 2011, the craft will be one of the heftiest chunks of space debris to re-enter our planet's atmosphere, according to the European Space Agency(ESA). Does that mean you're in danger of being struck?
>
> In two words? Not really.
>
> "The odds of being hit are very small," Marco Langbroek, a consultant with the Space Security Center of the Royal Dutch Air Force and Leiden Observatory, told Space.com. [China's Tiangong-1 Space Lab in Pictures]
>
> Langbroek, who tracks spy satellites and writes the blog SatTrackCam, has been posting re-entry predictions for Tiangong-1 since March 13, 2017. "We should not overdramatize the dangers," he said.

No one is "overdramatizing" anything.

We have a situation where we know for a fact this is going to hit somewhere on earth and cause a gigantic fiery/explody mess. And we all live on earth.

I'm not sitting around worrying about it, but I assume everyone who is literate and knows this is coming down has at least paused for a moment and pictured what it would be like to be hit by it.

Why are they allowed to do this?

Are they going to be sanctioned for it?

I hate the United Nations and think it is a completely pointless, useless group—but this is like one situation where it's like "okay, I guess this is what the UN exists to deal with" and they do absolutely nothing about it?

But I guess this could do something good.

It could kill Jews.

And like, if it hit the black rock in Mecca, wouldn't that mean that their religion no longer is valid?

I'm pretty sure that if that rock is destroyed, it means Allah is fake.

So maybe that will happen.

I just hope I don't get hit, and also not my friends and family.

DS

Opposing Trannies Marry Each Other

Andrew Anglin
Daily Stormer

March 28, 2018

So this is something I expect we'll see more of.

Wouldn't it have been easier for the individuals involved and so, so much better for society if they had just gotten together as their normal sexes?

The Sun:

> **Transgender Army officer Hannah Winterbourne has married actor Jake Graf—who used to be a woman.**
>
> Captain Hannah, 31, who spent her first few years in the Army as a man, wed Jake, 40, in London.
>
> The delighted bride said on Monday night: "I never thought when I was younger this could happen to me. It was always a pipe dream."
>
> The couple tied the knot with a romantic white wedding—saying: "We're just like any other bride and groom."

No, sorry.

You're really not.

> Captain Hannah wed Jake in a ceremony that she described as "like a Disney movie".
>
> Hannah who will now be living with Jake in Army married quarters near her barracks, added: "**To me, I'm just another girl married to another guy. As you transition and meet someone new you kind of forget about your past**."
>
> Actor Jake, 40, said: "We're just the same as everyone else, with our flaws and ups and downs—but a little bit different."
>
> Hannah and Jake revealed they first got together because of a Sun front-page story in January 2015 telling of her courageous decision to become a woman while still on Army active service.
>
> Jake said: "I saw Hannah in The Sun and thought she was beautiful. She was on the front cover so it was hard to miss her!"
>
> He told a mutual friend named Rebecca that he thought Hannah looked cute.
>
> Jake said: "A week later I saw Rebecca again and she said, 'I spoke to Captain Winterbourne and she thinks you're quite cute too!' So it really was school playground stuff."
>
> The pair made contact on Facebook and swapped messages and finally phone numbers.
>
> Jake, who was in the Eddie Redmayne movie The Danish Girl, said: "In our first phone conversation I asked, "Do you think you'd like to have kids because I really want them?"

Ugh.

Okay, so.

Basically, the way the universe works is that you have positive and negative attracting one another and filling one another.

And you do have situations where there is a more masculine woman who hooks up with a more effeminate man. There have always been jokes about this. It is a TV trope, in fact.

I'm of course a proponent of masculinity and femininity for the appropriate genders, but obviously, people are individuals, and some men are going to be less masculine and some women are going to be less feminine, so it makes sense that those types of individuals would couple up with each other.

There is no need for such persons to mutilate their genitals and inject themselves with the hormones of the opposite sex.

And no one would need this to be explained to them if it was not for the Jewish poison in our society. It would just be obvious. Self-explanatory.

In older times, if people knew a less manly man and a less ladylike woman, they would naturally be encouraging the two to get to know each other, without even thinking about it. Because it is the natural order, people would instinctively recognize those two individuals as good for one another.

But no.

Instead we have to do this weird shit.

DS

SpaceXXX: Elon Musk's Dad has Baby with His Step-Daughter

Fash McQueen
Daily Stormer
March 28, 2018

No wonder Elon Musk is so screwed up.

NY Daily News:

> **Errol Musk, the estranged dad of billionaire tech genius Elon Musk, recently fathered a child with his stepdaughter.**
>
> Musk, 72, married Heide Bezuidenhout decades ago, when Heide's daughter Jana was just 4 years old. Musk and Bezuidenhout had two more children together and divorced after 18 years.

Now we know why Elon Musk is desperate to leave Earth and go to Mars.

Embarrassment.

The Sun:

> TESLA tycoon Elon Musk's dad has claimed fathering a baby with his own step-daughter was **a "one-off mistake"** when he was her shoulder to cry on.
>
> Errol, 72, from Cape Town, South Africa, was accused of "splitting the family" after it was revealed his sixth child, Elliot Rush, was **conceived "in the heat of the moment"**.

"Everybody chill! We only did it once!"

Like father, like son—Elon's dad was unsuccessful at achieving re-entry!

US Magazine:

> Elon, 46, has spoken candidly in the past about his estrangement from his father. "He was such a terrible human being. You have no idea," the billionaire entrepreneur told Rolling Stone in November. "My dad will have a carefully thought-out plan of evil. He will plan evil. ...Almost every crime you can possibly think of, he has done. Almost every evil thing you could possibly think of, he has done."

Whoa. Okay, Elon seems to have some very severe daddy issues.

It's very possible that his entire career of spectacular public failures may merely be a way to scream "I HATE YOU, DADDY!"

Our tax dollars may be funding a crazy billionaire man-child's ongoing temper-tantrum to get back at dad.

I mean, all this kid does is blow-up his model rocket collection and throw his toy cars into space.

That is, when he's not setting them on fire and burning people alive.

The most impressive thing Elon Musk has invented is a vehicle that burns so perfectly, firemen can't figure a way to put it out.

Here, try this software update. It might keep our car from burning your entire family to death. The software is in Beta tho...so fingers crossed lol.

"What do you think of these headlines, dad? Do I have your attention yet?"

Elon even publicly released a video compilation of him blowing up his rocket-set to make sure his dad didn't miss anything.

Video Link

Little Elon's entire career seems to be about setting things on fire.

The freak even mass produces flame-throwers so his followers can set everything else on fire that Elon hasn't specifically designed to burst into flames themselves.

Video Link

And yeah, little Elon launched his crappy electric car into space and claimed he was going to carefully send it into orbit around Mars on a precision trajectory.

But the little pyromaniac held down the thruster button for too long and now the rocket is going to completely miss Mars and keep going. Because FUCK YOU, DAD!!!

Here's the only Tesla car that didn't spontaneously burst into flames—orbiting the Earth before Elon flung it willy-nilly into deep-space in a fit of autistic rage.

And now, Elon's dad just gave him a little brother/nephew to totally freak-out about.

> Elon is said to have gone "berserk" when he found out his South African engineer dad was having a child with Jana Bezuidenhout, who lived with him while growing up.

Hol up. Let's see what this Jana chick looks like.

Hmmm. Not bad.

So, let's speculate about why little Elon went "berserk" at dad—and why a lot more toys are probably about to be set on fire.

Picture a younger Elon—an awkward geeky dude—shoved together with a hot young chick, who's not his actual sister, at every family gathering.

Dude was probably crushing hard on this chick.

Always slyly attempting to position himself in the hallway so he could "accidentally" catch her coming out of the bathroom in a towel when they stayed in the same house.

Then, one day his dad is like: "Hey, remember that little hottie you were infatuated with, back when you were a total introverted geek? Well, I banged her and we're having a kid lol."

Now, Elon is trying to get back at his dad by dating the most universally-hated whore he could find.

Amber Heard is the psycho-thot who took Johnny Depp to

the cleaners after he selflessly attempted to teach her how to be a good, well-behaved wife.

Be careful, dude. If you look at this bitch wrong she'll take your rockets.

Anyway, we should probably expect little Elon to be blowing up a lot more stuff soon.

Either that or holding his breath until he turns blue in his dad's driveway.

We really need to keep our eye on this situation.

Otherwise, little Elon is likely to fling our first spaceship full of Mars colonists into the Sun after a contentious Thanksgiving dinner with his father.

Which could be cool if we choose the right colonists.

DS

Heineken Accused of Racism for "Sometimes, Lighter is Better" Commercial

Michael Byron
Daily Stormer
March 28, 2018

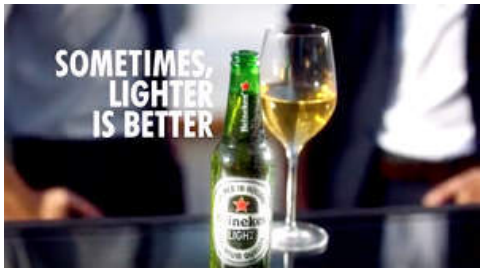

>sometimes

It looks as though we might be entering a Golden Age of racist advertising, folks.

First, Dove aired a commercial in which a negress removed her top to reveal a white human underneath.

Next, H&M featured an image of a negro child wearing a "coolest monkey in the jungle" hoodie.

This time, Heineken has climbed aboard the Hate Wagon with a brutal "sometimes, lighter is better" commercial that has already caused the black suicide rate to skyrocket by 25%.

Metro:

> **An advert that shows a bottle of Heineken sliding along a bar past black people with "sometimes, lighter is better" has been criticised for being racist.**
>
> The advert shows a bartender sliding a bottle of Heineken along the bar to a woman who looks sad.
>
> The barman then sends the beer sliding past a black woman, a black man playing a guitar, and a black woman walking past.
>
> It then ends front of the model with the caption "sometimes, lighter is better".
>
> **Chance the Rapper called out the advert over the weekend saying: 'I think companies are purposely putting out noticeably racist ads so they can get more views.**
>
> "And that shit racist/bogus so I guess I shouldn't help by posting about it. But I just gotta say tho. 'The 'sometimes lighter is better' Heineken commercial is terribly racist omg."

Chance the Rapper's first name is literally "Chancelor" [sic]. In the black mind, that means he's officially head of state.

> The advert has since been pulled from Heineken USA's YouTube page.
>
> Spokesman **Bjorn Trowery** said: 'For decades, Heineken has developed diverse marketing that shows there's more that unites us than divides us.
>
> "While we feel the ad is referencing our Heineken Light beer— **we missed the mark,** are taking the feedback to heart and will use this to influence future campaigns."

Video Link

Sorry, Bjorn, but there's no way that this commercial "missed the mark."

These multi-million dollar companies hire the most ingenious and perceptive marketers in the industry, and the number of professional screenings that a new commercial goes through—from outline to actualization, then from actualization to submission—is immense. If a commercial with even the subtlest racial undertones passes through, it was deliberate.

Why? To hurt black people's feelings?

No—that's just a bonus.

Like our friend Chancelor, I suspect advertisers have realized

that creating racist ads—albeit ones that provide enough room for reasonable doubt when called out on them—is a fast track to free publicity in today's ultra PC climate. I mean, the pattern is always the same: company produces a racist ad, blacks chimp out about it, the international press reports on it, and the company gains free publicity for days or even weeks.

Not to mention that Heineken's biggest consumers are East Asians and low income whites—two groups that appreciate subtle digs at political correctness. It's a win-win strategy.

If I'm right about marketers realizing the untapped potential of negro tears, then I reckon we'll be seeing a lot more commercials like this one in the future.

DS

There was a Fire in Russia – You Won't Believe What Putin Said Tho

Roy Batty
Daily Stormer
March 28, 2018

There was this big fire in a shopping center in some little town in Russia. About a hundred people dead or hurt in the blaze.

Radio Free Europe:

> Blocked fire exits, a shut-down alarm system, and "glaring violations" of safety rules exacerbated the human toll of a fire that swept through a busy Siberian shopping mall, killing 64 people as panicked visitors jumped from windows and banged on doors in an attempt to escape, Russian investigators say.
>
> An Investigative Committee statement on March 26 suggested that the effects of the fire that broke out at a shopping center in Kemerovo a day earlier could have been much milder if not for violations committed during construction of the mall and after it opened in 2013.

And like a Tsar from the fairytales, Putin swoops in and starts demanding answers.

He does this quite a bit. Unlike in the US, where people rely on institutions for justice—in Russia, the institutions are still wobbly and the President is sort of expected to take a personal interest in things—and using his sweeping Tsar-like powers, to set things right according to what the people believe is Just.

So Putin does this thing where he periodically goes to some factory that hasn't paid its workers or some town that's trying to kick old people out of their homes and just starts firing people left and right.

Kind of like what Trump promised he would do...

And it's quite cathartic and fun to watch him at work.

Anyway, this shopping center was run by some apparatchik of the United Russia political party—Putin's former party—and owned by some billionaire playboy no one has heard of.

Apparently, they didn't pay much attention to safety, so this is why the tragedy happened like it did—no sprinklers went off, no emergency lights, no alarm, nothing. Putin went down there to pay his respects, raise money for the victim's families and demand answers and arrest/fire people.

So far so good.

But then he even started talking about *demographics* while he was there.

Video Link

"We talk about demography and we are losing so many people—why? Because of criminal negligence, slovenliness," Putin said. "How could this have happened?"

That's not bad at all.

The demographics question is *the* question our leaders need to start asking and start asking it yesterday. It relates to pretty much everything and it *must* be the lens that our leaders use to assess pretty much any situation going forward.

Video Link

I'm not saying that Russia is the savior of the White world—but boy is it nice to hear a world leader even *voice* these concerns

and ideas from time to time.

Shit, he's a liberal by Russian standards.

But until someone can one-up him, I'm on team Putin.

DS

Russian Politician Zhirinovski Nails the Current Russia Situation – Right On Point

Roy Batty
Daily Stormer
March 27, 2018

I've written about Zhirinovsky before. He's an interesting guy. An anti-Semite who covered up the fact he was half Jewish for years before getting caught-out.

He had this to say about the whole diplomat and Russia-scare thing.

RT:

> **Western nations need the current conflict with Russia to consolidate the region in the face of the migrant crisis and looming collapse of the European Union, the leader of the Russian Liberal Democratic Party has said.**
>
> **"The European Union is falling apart. How can they prevent this without an external threat? They need some fear factor,"** Vladimir Zhirinovsky wrote in his Telegram messenger on Tuesday.
>
> "They are no longer afraid of the Islamic world, there are millions of refugees from Arab nations and Africa living in Europe anyway. China is too far. **Russia is all that they are left with," he explained.**
>
> "Besides, the USA benefits from this whole situation. If Europe remains unstable, funds from the whole world would pour into the United States. A similar effect was recorded in the time of World War II, which was mostly waged on European territory," the Russian politician noted.

That's a solid analysis.

Everything becomes much clearer when you understand the "Globalists" plan and the fact that race exists.

Being race-blind and not wise to the Globalist Question means not having an accurate analysis of the global situation. Frankly, this sort of thing *has* to be taught in school and universities for diplomats and political science majors. You just can't make sense out of the world otherwise.

Video Link

This is an amazing 2004 interview—everything he predicted came true.

You end up making bullshit predictions and being consistently wrong.

Which is good for us. All the establishment thinkers have been consistently proven wrong time and time again.

Say what you will about people like Zhirinovsky, but he's almost always right in his predictions and analyses. It's like having a superpower—only you have to conceal it from the normies as you give out your sound advice.

That's how you make it as a political analyst or think tank guy nowadays—use red pill knowledge, but deny that you have any politically incorrect thoughts when called out on it.

Just some advice for the future Stormer analysts-in-training out there.

DS

Hardcore Nazi Wench Lauren Southern Banned from UK for Trying to Incite Race War

Andrew Anglin
Daily Stormer
March 27, 2018

At first I was like...

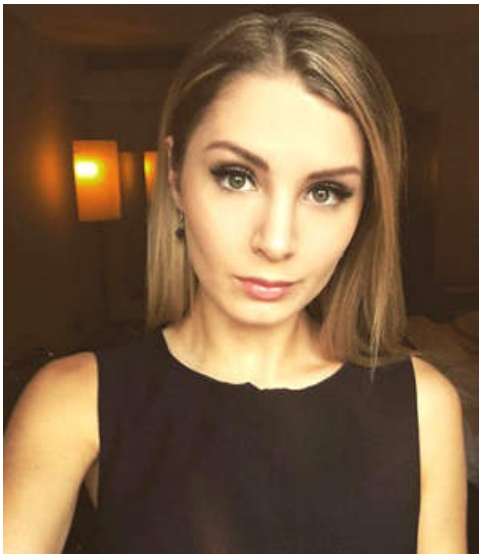

But then I was just like

Lauren Southern entered the UK with one goal: to start a race war on the streets of London by insulting the nigger god of the sand-niggers by calling him a homosexual.

But the UK police had other plans for our heroic heroine.

RT:

> **Far-right campaigner Lauren Southern says she has been permanently banned from the UK for distributing "racist material." Southern was originally investigated under the Terrorism Act and blocked from entering the UK on March 12.**
>
> **The 22-year-old Canadian was filmed handing out racist flyers emblazoned with messages like "Allah is a gay God" and "Allah is trans" in Luton earlier this year.** The political campaigner said the stunt was a "social experiment." Police shut it down after getting multiple complaints from locals.
>
> In a video posted by Southern, police can be seen **telling her that the "Allah is a gay God" project could lead to violence**. They can also be heard telling her that, if she did not dismantle the stall and clear off, she could be arrested for a public order offence.

lol "could lead to violence." Ya think?

> "Allah Is Gay" —Here's What Happened in Luton
> Full video! https://t.co/gPedrlyYqB pic.twitter.com/TqVWMsUdsH
>
> — Lauren Southern (@Lauren_Southern) March 22, 2018

That was all part of Southern's diabolical plan, of course—to "light a match and set this tinderbox off."

> She was not arrested at the time of the Luton stunt. However, she was blocked from entering the UK on March 13. **She was held under schedule 7 of the Terrorism Act and was banned from entering the country.** A notice of refusal to enter stated that Southern's actions in Luton presented "a threat to the fundamental interests of society and public policy of the United Kingdom."
>
> pic.twitter.com/kuX70UVb3i
>
> — Lauren Southern (@Lauren_Southern) March 12, 2018

When Southern was dragged onto a plane and sent out of the country, she was heard screaming "READ SIEGE" at the top of her lungs. She then burst into the cockpit yelling about "KILL THE MAILMAN" and was promptly sedated.

Okay but srsly tho

We can joke about the UK calling Southern a terrorist. That's funny.

But in actual fact, if you start going around talking about "Allah is gay" and then going out on the streets of European cities, there is a pretty real chance someone is just going to kill you. Like, that is really pretty hardcore.

> .@ladbible quickly deleting any comments in support of me :^) pic.twitter.com/o1Axe7oIv0
>
> — Lauren Southern (@Lauren_Southern) March 25, 2018

Her whole thing was like "oh the Moslems are oppressing the queers, oh woe," but that isn't an angle that really anyone at all cares about. She's put herself in a position where she is not going to have very many allies, and a lot of people who want to actually murder her.

> Keep all extremists who incite hate & try to divide us be it far right or not out of our country. https://t.co/MeBexipLfb
>
> — Ali dawah (@AliDawow) March 26, 2018

Apparently, she wants that. You can say "she's young and female and doesn't understand the implications of insulting Allah" but pretty much everyone understands that.

I'm all for provoking these people. It's good. But Damn. She is bold.

If I were her, I definitely wouldn't have done the "defending the queers" angle. Because she is now in a situation where she is going to need to ally with the most hardcore people just to keep from being killed on the streets.

DS

Gang of Cane-Twirling Oxford Men Found Guilty of Abusing Schoolgirls

Michael Byron
Daily Stormer
March 27, 2018

Oxford men guilty of sexual exploitation 'on a massive scale'

24 March 2018 Share

Oh, ye fine Oxford men...what were you thinking?

Steeped in history and enshrined in academic prestige, Oxford is one of the world's most famous university cities. It was the place where JRR Tolkien wrote The Lord of the Rings. It was the city of gentlemen.

But, in recent times, the gentlemen of Oxford have become...less gentlemanly.

Sure, they still dress like dandies, speak like Prince Charles and enjoy debating the merits of Homer's The Iliad down the local pub. But, for reasons that continue to elude the police, those men acquired an insatiable desire to rape schoolgirls—and the law has finally caught up with them.

BBC News:

> **Seven men have been found guilty of grooming and sexually abusing teenage girls "on a massive scale" in Oxford.**
>
> **The gang was convicted of more than 20 offences including rape and indecent assault between 1998 and 2005.**
>
> Prosecutor Oliver Saxby QC said they carried out the "routine, cynical and predatory sexual exploitation" of vulnerable girls who were groomed with alcohol and drugs.
>
> **The five victims were aged between 13 and 15 when the offences started.**
>
> Opening the case at Oxford Crown Court, Mr Saxby said the gang preyed on girls who had a background of problems at home.

Verdicts

- Cecil Popplewell, 37, of Iffley Road, Oxford, guilty of five counts of rape and two counts of indecent assault, not guilty of one count of indecent assault.
- Neville Cavendish, 39, of Dashwood Road, Oxford, guilty of three counts of rape.
- Roger Pickleberry, 38, of Ashhurst Way, Oxford, guilty of rape and indecent assault, not guilty of one count of rape.
- Alfred Knickerworthy, 36, of Northfield Road, Bolton, guilty of indecent assault and false imprisonment, not guilty of rape.
- Roland Tinkerbush, 41, of Wykeham Crescent, Oxford, guilty of rape, two counts of indecent assault and supplying cannabis, not guilty of false imprisonment.
- Cornelius Everbottom III, 40 of Starwort Path, Oxford, guilty of two counts of indecent assault and false imprisonment, not guilty of rape.
- Tobias Pimplewort, 48, of Bodley Road, Oxford, guilty of indecent assault.

What led these Oxford men down the wrong path?

> Det Ch Insp Mark Glover said the convictions were only possible because of the "incredible bravery" of the gang's victims.
>
> He said: "This group of men subjected them to an almost unimaginable level of cruelty and sexual abuse over a significant period of time.
>
> "To have come through that trauma, and to have been able to help and support us throughout our investigation is a testament to the strength of their characters."

Though most of the gang have been arrested, their leader—the notorious Count Basil Shaggington the Perfidious—remains at large.

Jeez. If you can't trust Oxford men, who can you trust?

Clearly, the only solution to this problem is to go full 1984. Oxford needs more CCTV cameras on every cobbled aisle, more aggressive licensing laws for alcohol and carbonated drinks, more police with tazers patrolling the streets, and, eventually, the microchipping of all citizens.

I know that sounds extreme, but I can't think of a better way to prevent Oxford men from raping little girls.

DS

UK: Negress Accuses Store of Racism for Placing CCTV Warning Signs Next to Black Hair Care Products

Michael Byron
Daily Stormer
March 27, 2018

Different store, but still funny lol.

Because our Jew-controlled governments prevent us from engaging in open debates about race, often via threats of imprisonment, white people have to engage in "wink wink, nudge nudge" tactics when approaching the subject on a day-to-day basis.

This is especially true of business owners, who have to resort to the most inconspicuous measures when attempting to deter customers with a—ahem—biological inclination toward crime. Examples include enforcing a "no baggy pants" dress code,

encouraging *certain people* to pay for their meals upfront, or, in this case, placing CCTV warning signs next to *certain products* and hoping that no one will notice.

But, of course, someone did notice.

Someone always does.

Daily Mail:

Superdrug has been accused of racism after putting up CCTV warning signs in the "black and Asian" haircare section of a store.

Xavy Wright, 31, complained there were no warning notices aimed at potential shoplifters in the section of the Brighton shop containing "white" hair products.

The marketing worker claimed that the signage in the store at the main railway station in the East Sussex city suggested only black people were likely to steal.

Miss Wright, **who is originally from Jamaica,** filmed herself walking along rows of shampoo, hair dye, and other hair products—none of which have the CCTV warning.

Yet her 25-second video showed how the small section aimed at black and Asian customers features two signs just two shelves apart.

She posted a clip on the chain's Facebook page with the caption: "Saw this at your Brighton store at the train station. I think it's just rude and quite racist if I'm honest."

The video begins with her filming the black and Asian hair section. The small section of shelves has two bright yellow CCTV notices in front of the selection of products.

The sign clearly reads: "For your safety and security this area is monitored by CCTV."

A Superdrug spokesman apologised, saying: 'We apologise for any offence this has caused to Ms Wright and any other customers this was certainly never our intention.

'Superdrug prides itself on the diversity of its customers and colleagues and a lot of work has been done over the last few years to ensure we provide a wide range of products for all our customers.

'There are CCTV cameras and signs placed throughout Superdrug stores to prevent theft and to ensure the safety and security of our customers.

"We're investigating the placement of the signs in the Brighton station store and will ensure these are now placed throughout the store in line with our company policy."

I don't know about you guys, but when I'm in a store browsing the products, I don't notice the security warnings.

Probably because I don't intend to steal something.

Since blacks are far less observant than whites, I can only assume that this Jamaican invader noticed those warnings because she either intended to steal a product, or was scanning the environment, Terminator-style, hoping to find something racist to whine about.

Obviously, blacks have stolen hair care products from this store before, so management—having been deprived of the ability to place a "NO NIGGERS ALLOWED" sign outside of their windows—had to amp-up the security at everyone else's expense.

But negroes like Xavy Wright continue to whine about racism and skin-hatred anyway, because it's either that or accept that they're a race of impulsive and lawless savages.

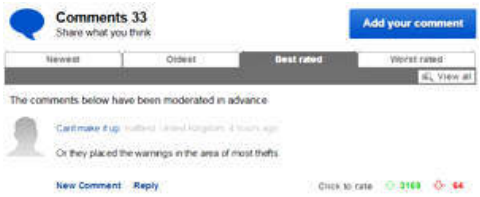

Sheeeit...

DS

Russia Notes That the Speed at Which the Global Expulsion was Rolled Out is Proof Poisoning was Just a Pretext

Andrew Anglin
Daily Stormer
March 27, 2018

This was a false flag.

Of course it was.

And the fact of how quickly the whole world is moving against

Russia because of this one incident is proof that it was all setup and they were just waiting for the pretext.

RT:

> **The smoothly coordinated and broad effort that led to the biggest collective expulsion of Russian diplomats in history was likely premeditated, the Russian ambassador to the US has said. The Salisbury incident was just a trigger.**
>
> Russia's ambassador to the US, Anatoly Antonov, has his doubts about Washington's justification behind the expulsion of dozens of the Russian diplomatic staff.
>
> The US alone accounted for over half of all the diplomats that have been forced to leave for Russia. In addition, Washington closed the Russian Consulate in Seattle, citing its proximity to a US naval base and Boeing facilities.
>
> Pointing out that such an explanation leaves no room for the Skripals, Antonov argued that the decision was waiting for a convenient pretext to materialize.
>
> "The scale of inflicted damage and the preceding information campaign speak of the fact that it had been planned beforehand—simply postponed for the right moment," Antonov told media on Tuesday.

If I was Russia, I would go full-on with the false flag narrative.

It's a shame that Putin isn't more confident speaking English. I've heard his English and it isn't bad.

But if he were to come out and give a speech in English about this, accusing the West of doing a false flag, that would be powerful.

He could even say "it was probably the Jews."

Vladimir Putin: Maybe 'Jews With Russian Citizenship' Meddled in U.S. Elections

Russia's Putin tells NBC 'I do not care at all' about alleged Russian meddling ■ Israeli lawmaker says 'hatred of Jews' lies at the root of Putin's claim

Love that line.

DS

Turkey Accuses Merkel of Being Hitler

Andrew Anglin
Daily Stormer
March 26, 2018

Merkel has given Turkey untold billions in free money. She has followed orders directly from Erdogan about how to run her county. She has arrested her own people for making fun of Erdogan.

But Turkey keeps attacking.

This is the thing about brown people. No matter how much you give them, they demand more. When you give them things, they look at you as weak for doing that, and automatically move to pressure you into giving them more.

AFP:

> **A Turkish daily strongly supportive of President Recep Tayyip Erdogan on Monday portrayed German Chancellor Angela Merkel on its front cover as Adolf Hitler, accusing her of having a "Nazi mentality".**
>
> The Yeni Akit daily, known for its hardline views on Turkish foreign policy, printed a photo-shopped picture of Merkel with a Hitler moustache, swastika arm band and belt diagonally across her chest in the style of Nazi militia.
>
> "We are very worried by this mentality," it said.
>
> Its front page came as European Union President Donald Tusk and European Commission chief Jean-Claude Juncker were to meet Erdogan at the Bulgarian Black Sea resort of Varna in a bid to mend ties with Turkey and the EU.
>
> Ankara has been infuriated by a statement from EU leaders condemning Turkey's "illegal actions" towards Greece and Cyprus in the eastern Mediterranean and the Aegean Sea.
>
> In particular, the EU lambasted Turkey over Ankara's arrest of two Greek soldiers who strayed into Turkish territory.
>
> Yeni Akit alleged that while Merkel had "protected" fugitives wanted by Turkey and remained silent on arson attacks against mosques in Germany, "she is worried on the issue of the Greek soldiers who were trying to spy on us."
>
> "It's exasperating that Merkel, with her Nazi mentality, makes comments against Turkey at every moment," it added.

Merkel is going to respond to this with more appeasement.

Erdogan is an extremely capable leader. I am always impressed.

DS

UK: 7 Moslems Arrested for Running "Shag Wagon" Where They Pimped Out 12 to 15-Year-Old Girls

Joe Jones
Daily Stormer
March 26, 2018

I'm sure that it's coincidence all of them are brown.

I'm sure the girls consented to being put into the shag wagon and pimped out.

It makes sense this took almost a month to reach a verdict, if they didn't seriously think about it it would be racism.

Daily Mail:

A sex gang of seven "predatory" men have been convicted of abusing young girls.

The group of seven men aged between 37 and 47 were described as "predatory and cynical" by a judge after being convicted on Friday following a five-month trial, at Oxford Crown Court.

The court heard how the gang would often abuse girls aged between 13 and 15 in a "s wagon" with licence plate ending "SHG".

Khalid Hussain, 37, of Ashhurst Way, Oxford, was convicted of one count of rape and count of indecent assault.

...

Assad Hussain, 37, of Iffley Road, Oxford, was convicted of two counts of indecent assault, three counts of rape and two counts of conspiracy to rape.

...

Khalid Hussain, left, was convicted of one count of rape and count of indecent assault. Assad Hussian, right, was convicted of two counts of indecent assault, three counts of rape and two counts of conspiracy to rape

A jury of four women and seven men took a record-breaking 107 hours and 31 minutes, over the course of 24 days, to reach their verdict.

The charges faced by the men, who each denied their part in the child sexual exploitation, included indecent assault, rape, and false imprisonment, on five victims between 1998 and 2005.

During the trial, Oxford Crown Court heard accounts from the victims, all of whom were aged between 13 and 15 at the time, who said they were plied with drink and drugs and took part in sex parties.

A number of the women also recalled a vehicle driven by the men regularly referred to as the "shag wagon" —with a licence plate ending "SHG".

Judge Peter Ross, who presided over the trial, said once the final verdicts were handed out: 'Systematic and widespread grooming, that is what this case has revealed.

This is what we killed Hitler for, I guess.

Gj.

DS

French Politician Arrested for Celebrating Death of Hero Cop

Andre Anglin
Daily Stormer
March 26, 2018

You know, I do not agree with celebrating the death of a hero cop.

But the thing here is: leftists make up like 1% of arrests for speech crimes in Europe. So when they do arrest a leftist for a speech crime, it serves to make people on the right believe that the laws are being applied to both sides, and thus make them more inclined to support the laws.

RT:

A French politician could face up to seven years in prison and a hefty fine after reportedly being arrested over tweets celebrating the death of a policeman during the terrorist siege in a French supermarket.

Stephane Poussier, who stood unsuccessfully for the left-wing La France Insoumise (France Unbowed) party in last year's general election, was arrested Sunday at his home in Dives-sur-Mer in northwest France, according to French media. In a series of tweets, the politician is said to have celebrated the death of Lieutenant-Colonel Arnaud Beltrame, the gendarme killed after offering himself in exchange for a hostage during Friday's supermarket siege in Trebes, southwest France.

Cette nuit j'ai rêvé de Rémi Fraisse...Il me disait être ravi d'accueillir un colonel de gendarmerie !

Posted by Stéphane Poussier on Samstag, 24. März 2018

"Whenever a policeman is shot...I think of my friend Remi Fraisse," he wrote, according to La Parisien. Poussier was referring to 21-year-old environmentalist Remi Fraisse who was killed in 2014 during clashes with police at the site of a dam in Sivens, near Toulouse. "And this time it was a colonel, great! It also means one less vote for [President Emmanuel] Macron," he added.

As a right-winger, I feel very strongly that if free speech is allowed, my ideas will win out.

So I don't support anyone being arrested for any form of speech.

DS

Europe Mass Expelling Russian Diplomats

Andrew Anglin
Daily Stormer
March 26, 2018

With the UK and US expelling diplomats, the rest of Europe is following suit.

RT:

> **Fourteen members of the EU have decided to expel Russian diplomats over the Sergei Skripal case, European Council president Donald Tusk has confirmed. It comes despite zero evidence being provided that Moscow was responsible.**
>
> Germany, France, and Poland topped the charts of EU countries making expulsions, announcing they would each be sending four Russians out of their respective countries.
>
> Lithuania and the Czech Republic both announced they would be expelling three diplomats.
>
> Meanwhile the Netherlands, Denmark, Italy, and Spain jumped on board with two expelled diplomats per country.
>
> Finland, Sweden, Romania, and Croatia are expelling one each. Latvia also announced that it would be expelling one diplomat and an Aeroflot employee, and Estonia's foreign minister confirmed the country would be expelling a military attaché at the Russian embassy.
>
> Ukraine, which is not an EU member state, announced it would be expelling 13 diplomats. Albania, another country which is not part of the bloc, said it would be expelling two. Norway said it would expel one.

We are entering into a full-on cold war type situation.

Because of what?

What is the underlying thing here?

This false flag poisoning? We are supposed to believe that?

DS

UK: Massive Increase in Child Slavery

Andrew Anglin
Daily Stormer
March 26, 2018

White British children carrying bags of cocaine and ecstasy for their vibrant Pakistani slave masters

People generally like to focus on the positive aspects of mass, suffocating immigration from the third world, which are things like vibrancy, enrichment, taking revenge on ourselves for the Holocaust, and so on.

But what people don't often focus on is the negatives of diversity, such as white child slavery.

RT:

> **The number of children being forced into modern slavery has soared to a record high. New figures reveal that British children account for the largest proportion of reported cases.**
>
> Statistics released by the National Crime Agency (NCA) show **the number of potential victims of slavery has increased by 35 percent to 5,145 since 2016**. That is the highest since records began in 2009, but investigators warn that it will continue to rise.
>
> **The NCA said most victims are being used for sex or as drug mules by "county lines" groups, which use vulnerable children as couriers to transfer drugs from the city to rural areas.**
>
> British nationals comprised the largest group, followed by people from Albania and Vietnam. UK children accounted for 819 referrals, while 777 were Albanians, and 739 were Vietnamese.
>
> Liam Vernon, a senior manager in the NCA's modern slavery and human trafficking unit, said the figure is "shocking." The reality is that there isn't a region in the UK that isn't affected," he told The Independent. "The number is shocking and our assessment is that this is an underreported crime."
>
> Nearly half of the referrals were linked to labour exploitation, while other cases were connected to sexual exploitation (1,744) and domestic servitude (488).
>
> The NCA said the increase in referrals was due to a "greater awareness" of the problem, but warned that figures "almost certainly represent an underestimate of the true scale" of the problem in the UK.

Yeah so, yeah.

That is a negative aspect of importing tens of millions of third world savages into your country to live on welfare. For some of them, welfare isn't enough, so they turn to enslaving local children and using them as prostitutes and drug mules.

But, I mean, add it up: are a few broken eggs worth this omelet of deliciously, succulent vibrancy?

I think so, friends.

I. Think. So.

DS

Jew Zuckerberg Apologizes to the British for Doing Brexit on Them

Andrew Anglin
Daily Stormer
March 25, 2018

> OK so this is weird. Facebook takes full page ads in newspapers, which typically hate what it has done to their revenues, to try and rescue its reputation. Does Zuckerberg's statement reassure? I am doubtful. Begs too many questions perhaps pic.twitter.com/IHIQbsOxk8
>
> — Robert Peston (@Peston) March 25, 2018

Democracy apparently is a complete failure because all it takes is some analytical data and BOOM—you can change everyone's thoughts.

RT:

> **Mark Zuckerberg, head of the world's largest social media platform, has issued an apology for the scandal over Facebook's security. Zuckerberg chose a decidedly quaint medium through which to do so—the British newspaper.**
>
> The billionaire placed full-page ads in a number of Sunday publications in response to pressure from US and European governments following the leak of 50 million users' data to Cambridge Analytica. The UK political consulting firm is accused of using the information to influence the US presidential election. "We have a responsibility to protect your information. If we can't, we don't deserve it," the advert read. The Observer, the newspaper that has led the Cambridge Analytica revelations in recent days, also carried the ad.
>
> Zuckerberg described the leak as a "breach of trust" and said Facebook was investigating other apps that had access to the data. "We expect there are others. And we find them, we will ban them and tell everyone affected," he said. The Facebook CEO has seen the value of his company drop as much as $50billion since the story broke last week.

But if the problem is democracy itself, then what do we do now?

Just let Jews tell us what to do, directly?

Seems fair enough.

After all, they are God's chosen people. And they were holocausted. They wouldn't lie to the goyim.

DS

United States

President Trump Wishes Us a Happy Passover and Happy Easter!

Benjamin Garland
Daily Stormer
April 1, 2018

There has been a nonstop assault on DS ever since we announced we are Civic Nationalists by people who would rather LARP than get anything done.

These people would rather obsess over JOO conspiracies all day than wake up and realize that our problem is not ALL Jews but left wing, *atheist* Jews.

Right wing Jews who voted for Trump are our natural allies and are also under assault by left wing, ATHEIST Jews who hate America

Though it's perfectly rational to criticize INDIVIDUAL Jews, being anti-Semitic against ALL Jews just alienates the Jews who are naturally on our side.

If all Jews were bad, would our President have married his daughter off to one?

Left wing Jews are *not real Jews*, they are atheists, and they don't share the Judeo-Christian values this country was built on.

On this special day, Daily Stormer and President Trump would like to give a big Happy Passover and Happy Easter to all trve conservative AMERICANS, Jew and gentile alike.

Times of Israel:

> In a video message for the Passover and Easter holidays Friday, US President Donald Trump said the two "**sacred celebrations remind us that God redeems the world.**
>
> "At this holy time of the year families across our nation gather in homes, churches, and synagogues, to light candles and to praise God," he said.
>
> "During the sacred holiday of Passover, Jewish families around the world give thanks to God for liberating the Jewish people from bondage in Egypt and delivering them to the promised land of Israel.
>
> "For Christians, we remember the suffering and death of God's only son, and his glorious resurrection on the third day."
>
> He added: "In America, we look to the light of God to guide our steps. We trust in the power of the almighty for wisdom and strength and we praise our heavenly father for the blessings of freedom and the gift of eternal life. Happy Passover, Happy Easter."

Video Link

DS

Hot Take: Trump Not Building the Wall Might be the Best Thing Yet

Adrian Sol
Daily Stormer
April 1, 2018

Okay, sure, a wall is kinda cool. But aren't we better than those darn Chinamen?

I've noticed a lot of people getting black-pilled over Trump's lack of progress on the wall. This has only gotten worse since the latest budget bill basically making the wall impossible.

But here's the thing: the wall was mostly just a symbol anyway. A symbol that we're making AMERICA GREAT AGAIN!

I've thought about it for a while, and I've come to the conclusion that Trump's fumbling on the wall project isn't due to some kind of mistake, but in fact represents some of his most advanced multidimensional chess game yet.

4D? Nigga, we hittin' chess levels that shouldn't even be possible out here.

While the DEMONcrats are worrying only about the short term, Trump is already thinking about his reelection in 2020. Did you really think four years was enough to make our country great again?

The problem is, we just don't have the demographics necessary to reelect Trump during the next presidential elections. The older baby boomers who elected him are dying off, and the young Whites are all Godless communists.

We need more Republicans.

So, get this—why not just *import* more Republican voters? People who are naturally conservative. People who are highly religious, and respect traditional gender roles? People who oppose abortion and don't even like birth control?

Sounds too good to be true?

Think again.

Mexicans are trad af: Christians, conservatives who held on to their ancient traditions.

While in the past, I've had a cynical view of Mexicans coming into America, new evidence has shown me that these people are really coming here to fulfill the American dream.

They just want a better life—and how could they get that unless America is made great again?

Mexicans—once integrated—are actually fervent Trump supporters.

It's time for our people to stop doubting Trump, and rely on his wisdom. If we keep countersignaling him, we're only undermining his great work.

Stop punching right, guys.

Together, we can make the reality of a strong economy with low taxes possible. What's a wall, compared to that?

DS

Immigrants Required to Give Social Media Accounts to Get Visa

Andrew Anglin
Daily Stormer
March 31, 2018

Methinks this is the work of /ouryid/ Stephen Miller.

He keeps coming up with these clever Jewy ways to kike over the immigrants.

Because what this does—the only thing it actually does—is just throw in a hugely complicated and confusing step into the visa application process.

Fox News:

> **The State Department is expected to publish a set of proposals Friday that would require some tourists and immigrants to provide information on their social media accounts before visiting the U.S., The Washington Times reported.**
>
> The proposals are part of a broader effort by the Trump administration to implement "extreme vetting" on immigration, the department said.
>
> Travelers would also be required to provide phone numbers, email addresses, international travel and immigration issues within the last five years.
>
> Travelers would also be required to answer questions about possible family connections to terrorism.
>
> "This upgrade to visa vetting is long-overdue, and it's appropriate to apply it to everyone seeking entry, because terrorism is a worldwide problem. The aim is to weed out people with radical or dangerous views," Jessica Vaughan, policy studies director at the Center for Immigration Studies, told the paper.
>
> According to the documents, **approximately 14 million people would be affected by the new proposals and another 700,000 would be affected in the immigration system**.

Clearly, we need to just get these people the hell out and stop any of them from coming here.

But what we're doing right now is just treading water. So these tricky little tricks are useful.

And who knows. Maybe a couple of hajis will be too stupid to delete their terrorist shit before they submit their applications and will get caught and then we can use that to press for further restrictions.

Because I can guarantee you, virtually all Moslems have aggressive terrorist shit on their social media.

Right along with the shittiest of memes and anime.

LITERALLY BLEACH.

DS

It's Pretty Much Impossible for Trump to Use the Military to Build the Wall

Andrew Anglin
Daily Stormer
March 30, 2018

So Trump went ahead and signed the budget with no wall for whatever reason.

Then he said the military would pay for the wall.

Apparently, they're not doing that.

NPR:

> **President Trump couldn't convince Congress to sign off on a $25 billion request to build a wall along the U.S. border with Mexico and efforts to get the Pentagon to pick up the tab may be hitting another kind of wall.**
>
> Pentagon press secretary Dana White told reporters Thursday that Secretary of Defense James Mattis spoke with Trump about the request this week.
>
> "The secretary has talked to the president about it," White said at a regularly scheduled briefing. "Securing Americans and securing the nation is of paramount importance to the secretary."
>
> White said she couldn't offer any additional specifics but budget and military spending experts say the unusual request might not be legal—at least not this year. Complex budget and spending rules limit how far government agencies can stray from strict funding guidelines included in spending bills.
>
> Once Congress approves a spending measure and the president signs the bill into law, the spending levels are locked in until the end of the fiscal year. The spending bill that passed last week locks in spending levels through the end of September.
>
> ...
>
> Harrison said the military can move smaller amounts, in the range of several million dollars, from program to program using what is known as reprogramming authority. But Congress has to sign off on any major funding shift.
>
> "You can't do $25 billion," Harrison said. "They need to use that authority every year because sometimes money winds up being in the wrong place. You wouldn't want to be burning up much, if any, of your money on the wall."

Trump could just order the military to build a wall, because it is a national security issue, and he has the ability to order the military to do anything which is in the immediate interests of national security.

He could have ordered them to build a wall on day one.

He also could have vetoed that spending bill.

He could be fighting these people on everything. That is what we elected him to do. We elected him to be a hated figure in Washington who thwarts everyone's plans.

If he doesn't get anything done, then okay—fine. No one is going to be angry as long as he tries. But right now, he's not even trying.

His base is losing enthusiasm because he isn't trying. I know I've lost enthusiasm. I'm still hopeful, of course, but what is hope?

He's not doing anything horrible. He hasn't done what Hillary would have done, obviously. So I don't regret voting for him.

But the whole thing is so meh.

What is even the point? It would be better for him to continue on, guns blazing, whether it worked or not. If nothing is going to get done either way, then it might as well at least be fun.

Very few important accomplishments thus far, other than ending the Syrian war.

He has limited immigration some, he has upped deportations, but we aren't anywhere near a sane policy and there is no indication that we are going in that direction.

Having him in office is good in itself, I guess. He is able to piss people off. But so much more could and should be done.

It sucks.

Anyway.

This is why the Alt-Right needs to up its game.

If nothing else, Trump is creating a space for our thing.

DS

Trump Says We're Leaving Syria – I'm not Sure I Believe Him, But the Jews are Mad

Andrew Anglin
Daily Stormer
March 30, 2018

Video Link

You know man, I don't know what's going on with Donald Trump.

But I'm not celebrating anything he says until he starts doing things he says.

Politico:

> President Donald Trump said Thursday that the United States will end its military presence in Syria "very soon"—contradicting his secretaries of state and defense, who have said U.S. troops should stay in the Arab country for the foreseeable future.
>
> Trump's declaration was just the latest instance in which the president has publicly undercut or defied his foreign policy team, to the frustration and confusion of U.S. officials and America's allies.
>
> Speaking in Ohio Thursday, Trump boasted that U.S. is winning its battle against the Islamic State terrorist group, and vowed that once the fight is finished, American troops will leave Syria. The Pentagon has acknowledged a presence of about 2,000 troops in Syria, many of them Special Forces working closely with Kurdish and Arab militias against ISIS, which has lost nearly all its captured territory in the country over the past year.
>
> "We're knocking the hell out of ISIS. We'll be coming out of Syria, like, very soon," the president said during an event in Ohio. "Let the other people take care of it now."
>
> "We got to get back to our country where we belong, where we want to be," he added.

Of course I'm happy to hear him say he's planning to get out of Syria, because I really want out of Syria. But you know, over the last couple of weeks, Trump has done the opposite of what he said he was doing on about six major issues, including the biggest issues of all—the wall and peace with Russia.

So I'm not taking this as truthful or meaningful.

The Jews are of course mad that he would say it at all.

DS

Alex Jones' SON Challenges Crisis Actor David Hogg to a Debate!

Andrew Anglin
Daily Stormer
March 30, 2018

Video Link

Alex Jones previously responded to a challenge from David Hogg to do a debate on gun control, and got accused of "bullying a kid."

Hogg backed out after his handlers told him to.

Hogg asked him for the debate, Jones said yes, and Jones was the bully.

Now clearly, this narrative that these crisis actor "kids" can go out there and aggressively lobby for a political position but that no one is allowed to question them is stupid and I think everyone sees through that. But Jones is going to go along with that—and send his own son to battle Hogg!

What now, Hogg???

DS

Evil Witch Hillary Clinton Intent on Sticking Around

Adrian Sol
Daily Stormer
March 30, 2018

She won't be able to retire until she's finished casting her curse upon America.

You would think that after her own democratic base rejected her in favor of Bernie, after she lost the general election in a landslide in spite of widespread fraud, after her numerous criminal behaviors were brought to light by the Russia investigation, that Hillary Clinton would slink back into the shadows hoping everyone forgets about her.

But no.

Her dark work is yet incomplete.

She vows to remain in the public space, presumably until America is destroyed.

NJ:

> **The 2016 election is over and Donald Trump is president, so why is Hillary Clinton still making public appearances and talking to crowds?**
>
> Or, as Ruth Mandel, director of Rutgers Eagleton Institute of Politics, put it to Clinton Thursday at Rutgers in Piscataway, **why still talk when "people say get off the stage and shut up"?**
>
> The former secretary of state's response was direct:
>
> **"They never said that to any man who was not elected."**
>
> Clinton, who lost her White House against Trump, then rattled off a list of recent presidential hopefuls whose campaigns also failed to get them to the White House and didn't disappear afterward: Al Gore, John Kerry, John McCain and Mitt Romney.

People want you to "get off the stage" because everyone hates you, not because you're a woman.

Though to be fair, people tend to hate women in general, too, so...

> And the "get off the stage and shut up" question Mandel posed was something the Democrat, the first major party female nominee for president, said she often heard since her election loss.
>
> **"That began to happen after the election and the election was pretty traumatic,"** Clinton said to laughs.

I'm still traumatized from having to hear that shrieking voice for over a year.

Me irl everytime I had to listen to her speak. I went through a lot of laptops that year.

> "I was really struck how people said that to me," Clinton said.
>
> And then **she assured the adoring crowd she will remain in the public realm.**
>
> **"I am really committed to speaking out and doing what I can to have a voice in the debate,"** Clinton said.

I don't know whether to be happy or not.

On one hand, Clinton is more or less universally hated, so the more she sticks around, the more damage she will do to the Democrat agenda.

On the other hand, every time I see this crusty old broad, I feel like part of my soul gets sucked into a parallel dimension made entirely of despair.

Like this, but through a computer screen.

So, I dunno.

DS

Creepjob Jeb Creepily Implies Trump's Children Don't Love Their Father Like His Own Rat-like Hybrids

Andrew Anglin
Daily Stormer
March 29, 2018

Out of all of the 2016 presidential contenders, which was the most likely to turn out to be a Jeffrey Dahmer pederastic cannibal?

I'll give you a hint: it was Jeb Bush.

Obviously and by a long shot.

Lindsey Graham gets second place on the Dahmer Scale—but we're talking about Jeb.

He's a creepy sonovabitch, this guy.

Remember when he said he would kill baby Hitler and he was really ethusiastic about killing a baby?

Video Link

They didn't ask him the obvious follow-up: would you eat the baby after you killed it?

Look at his face, and you tell me the answer to that:

Maybe that's why the interviewer didn't bother to ask—the answer was so obvious, there was no reason to ask.

Give the nature of this disreputable and ungentlemanly chap, I was unsurprised by his recent bizarre resentful statements against Donald Trump.

Washington Post:

> **It's not entirely clear what Jeb Bush intended when he said that after he was crushed by Donald Trump in the 2016 South Carolina Republican primary, he returned home to children "who actually love me." He made the comment during a speech at Yale University on Tuesday.**
>
> The Yale Daily News, which reported the comment, originally said it was meant as a jab at President Trump—and by implication Trump's children. The Yale paper later corrected its story to say that while "Bush did not directly refer to Trump," most of the audience took it that way.
>
> Some news stories that circulated on social media suggested Bush was insinuating that Trump's children didn't love their father. **The result were headlines such as The Cut's "Jeb Bush Delivers Totally Sick Burn to Donald Trump," and Raw Story's "Jeb Bush rips Trump with brutal one-liner: At least I have kids 'who actually love me'."**

Imagine being inside of the head of someone who thinks it is appropriate to angrily insinuate that an opponent who bested you is not loved by his children?

A normal person could not even think of such an insult.

I mean, it was weird enough when Marco Rubio said Trump had a small dick or when Ted Cruz said he was planning on running him over with his car. "Your children don't love you" makes those comments seem normal.

And especially aimed at Trump it is bizarre. His kids are not estranged from him or anything. In fact, his whole life is built around his kids—both his professional and personal life.

So the kids hit back at Jeb.

> .@JebBush I actually love my father very much. #PleaseClap https://t.co/YZGyUAlUNi
>
> — Eric Trump (@EricTrump) March 29, 2018

> Jeb! I love everything about my father. I love that he's a fighter, I love that he has guts, I love that he's President (all those things you're not)
>
> Also love that he learned enough about politics in a few weeks to dismantle you piece by piece despite it being your life's work https://t.co/4fcnA1AgAa
>
> — Donald Trump Jr. (@DonaldJTrumpJr) March 29, 2018

But let's consider Jeb's own kids—experimental hybrids—who allegedly actually love him.

His son Jorge was recently running for some irrelevant office in Texas and actually threw his dad and entire family under the bus, talking about how much he supported Trump.

George P Bush's struggle in Texas may signal end of 70-year political dynasty

The half-Hispanic grandson and nephew of presidents faces a tough fight in a state where his surname is no longer an asset

So not that much love.

His entire family is a bunch of Mexican criminals, so he's basically their personal welfare office—easy to love.

Anyway, wow.

Do you understand that if it wasn't for Trump, Jeb would have been the 2016 nominee?

And even after losing to Hillary, he would remain a relevant political figure?

Can you even imagine?

DS

Dindu Leaks FBI Secrets to the Intercept, Plays Diversity Card to Avoid Charges

Roy Batty
Daily Stormer
March 29, 2018

This is what you get for hiring non-Whites. I hope things keep leaking, I hope everything gets leaked. I hope every single undercover FBI agent's snapchat dick pics to their middle-aged Filipino mistress gets leaked too.

They deserve it.

RT:

> **An FBI agent in Minnesota has been charged over leaking secret documents to The Intercept, reportedly related to threats made by individuals from a particular Middle Eastern country and the FBI's use of informants.**
>
> A two-page document filed by prosecutors for the Department of Justice's National Security Division, cited by the Minneapolis Star-Tribune, charges Terry James Albury with two counts of unlawfully disclosing and retaining national defense information.
>
> The government charged Albury with unlawfully possessing a 2011 document about assessing the FBI's "confidential human sources" and another document "relating to threats posed by certain individuals from a particular Middle Eastern country." He is said to have "knowingly and willfully" shared those materials with a journalist.
>
> ...
>
> **Albury was hired by the FBI in 2001 and became an agent in 2005, according to MPR. He was assigned to counter-terrorism and other investigations at the Minneapolis-St. Paul International Airport (MSP).**
>
> On three occasions last summer, security cameras at the FBI's MSP office captured Albury cutting and pasting screenshots of documents and photographing printouts with a digital camera, according to the search warrant application cited by the Star-Tribune.
>
> The Intercept reported on Albury's arrest on Wednesday, but neither confirmed nor denied that he was their source for the documents.

There is a reason to believe that this Dindu felt sympathy for these people with middle-eastern backgrounds being monitored by the FBI.

Why?

IDK. But there is a weird Black/Moslem alliance that seems to exist in the US because of the Nation of Islam and Blacks converting to Islam in prisons.

> Albury's attorneys said their client "accepts full responsibility for the conduct set forth" in the document. **However, as the "only African-American FBI field agent in Minnesota,"** his actions were "driven by a conscientious commitment to long-term national security and addressing **the well-documented systemic biases within the FBI,"** attorneys JaneAnne Murray and Joshua Dratel said in a statement on Wednesday.

Chickens coming home to roost as far as I'm concerned.

As to what he leaked, it seems that it's a big nothing, so far, just like the Reality Winner leaks last year.

> In January 2017, @theintercept published a series titled "The FBI's Secret Rules," based on Albury's leaked documents, that show the depth and broad powers of the FBI expansion since 9/11 and its recruitment efforts. — https://t.co/mrhF8jtNAI pic.twitter.com/gFPFOM9dx9
>
> — Mukhtar M. Ibrahim (@mukhtaryare) March 28, 2018

DS

We're Going to Have Self-Driving Cars in Less Than Ten Years

Roy Batty
Daily Stormer
March 29, 2018

We need a new economy. In America, we used to have a massive mass-manufacturing economy.

That's gone now.

All we have in its place is a service economy and a tech economy. Silicon Valley and Wall St. are doing quite well, but the heart of the country is struggling.

Trucking and Ubering have stepped up to give a lot of Americans an opportunity to make ends meet.

But that's coming to an end very very soon.

Yahoo News:

> **The race to perfect robot cars continues despite fears kindled by the death of a woman hit by a self-driving Uber vehicle while pushing a bicycle across an Arizona street.**
>
> Uber put a temporary halt to its self-driving car program in the US after

> the fatal accident this month near Phoenix, where several other companies including Google-owned Waymo are testing such technology.
>
> While the Uber accident may be used to advance arguments of those fearful of driverless cars, it does not change the fact that "transformative technology is coming whether we like it or not," according to Adie Tomer, a fellow at the Brookings Institution think tank in Washington.
>
> "There certainly will be calls to stop all autonomous vehicle testing, not just Uber's program," Tomer said in a post on the institution's website.
>
> **"But, technological progress is hard to stop, and I don't expect it to happen in this case."**
>
> Furor caused by the Uber accident could keep some cities or states from allowing testing of autonomous cars, or prompt tighter national rules, but there is too much private investment taking place to stop it, according to Tomer.

Yeah, see that's the thing. Self-driving cars are way safer than cars driven by Asians or women. If we cared about car safety in our society, we would ban these groups from ever driving. This self-driving thing is an expensive solution to an easily solved problem.

> Self-driving cars hold the promise of being more attentive and quicker to react than humans at the wheels, and would free people to use travel time more productively or pleasantly.

LOL. All that would do is free people up to fap in their cars on the way to work. You know I'm right.

I ask you, at what point does technology become a detriment to society and no longer a boon? That's the real question here isn't it?

Think about all the out of work truck drivers. America would become a worse place without them.

So I say we just ban these self-driving cars. I say we go all Amish on new technology from here on out.

Are we better for having smartphones and all that other niggertech? I don't think so.

I saw we toss all those nerds in Silicon Valley on a rocket and send them to Mars and tell them to figure out how to build a colony there or they all die. It would be a better use of their time than all these bullshit apps and human-free inventions that just make people lazier.

It's not that I'm anti-tech per se, but we need to actually think about whether the tech makes our society better or worse before we roll it out.

I think all our efforts should focus on space travel, not on making it easier to send dick pics or putting hundreds of thousands of people out of work.

DS

The #NeverAgain Gun Control Movement is Too White

Daily Stormer
March 29, 2018

That's what she said!

What is the worst part about the #NeverAgain movement?

Is it that they're trying to abolish the Second Amendment?

No.

Is it that they are just Jew-funded shills trying to disarm us so we have no means to defend ourselves against the brown horde?

No.

The biggest problem is that it is *racist*.

BBC:

> **Is the new movement against gun violence that is sweeping America too white and too rich?**
>
> It's a question hotly debated on social media as hundreds of thousands rallied on Saturday in support of the #NeverAgain campaign that emerged after 17 people were killed in a gun attack at a high school in Parkland, Florida, last month.
>
> **Protesters are being accused of hypocrisy, as some ask why they didn't turn out for the Black Lives Matter movement, which was set up in 2013 to end police violence against black people and highlight the impact of gun violence in ethnic minority communities.**
>
> **In 2016 more than 52% of murder victims (73% killed by guns) in America were black, even though black people make up 13% of the population.**
>
> **Debate on Twitter focused on a photograph of white protesters holding up their palms, which read: "Don't shoot." The slogan and gesture became a rallying cry in 2014 after 18-year-old Michael Brown, who was reported to be raising his arms, was fatally shot by a white police officer in Ferguson, Missouri.**

Accusations that the weekend marches had appropriated the slogan were shared more than 3,000 times.

FACT.

A post shared by Blackout For Human Rights (@unitedblackout) on Mar 26, 2018 at 8:05am PDT

"Where were y'all when black people were getting shot though? If gun control don't include police and your protesting doesn't include innocent black people, I do not want it!" tweeted @frankpuddles.

...

Race was also the subject of signs posted online with the Black Lives Matter hashtag.

Black Lives Matter activists posted on Instagram their stories from the march, focusing on the two movements working together.

...

Some critics suggested that Never Again has attracted so much attention because of the race and economic background of its founders, who are students at the Marjory Stoneman Douglas high school in Parkland.

...

"Families of black victims called for an end to violence, but that did not receive widespread media coverage. Black victims, whether victims of neighbourhood violence or otherwise, have not received the support that white victims have received," said one Instagram user, referring to a picture of a man holding a sign reading: "Black students matter."

The issue of perceived disparity in media attention was raised by Naomi Wadler, 11, at the March for Our Lives rally in Washington DC. She co-led a walkout from her school last week and said she represented black American girls ignored by the media and suffering from gun violence.

Never Again founder David Hogg also said black survivors in his school, where 25% of the pupils are black, had not received the same media platform as himself and other teenagers.

The reason black people are not at these protests is that they are not being bussed in as they are with Black Lives Matter protests. Because they know what happens when you bus in blacks to protest something. They know that these savages will literally set a city on fire at the drop of a hat.

The probability of a riot breaking out at a protest involving mainly blacks is 1.

"Gun control riots" is not a good look.

I have no idea why the BBC is pushing for this, but I hope the #NeverAgain organizers run with it.

Please, please black this thing up.

The other thing I'd like to see is Jews complaining about the appropriation of their "Never Again" Holocaust slogan.

Earlier this month, when the crisis actor children first came out with the slogan, some Jews were bothered.

Times of Israel:

> Some supporters of the students' efforts are put off by their use of Never Again. Lily Herman, writing in Refinery29, said that "it's very uncomfortable to watch a term you've used to talk about your family and people's own heritage and history be taken away overnight."
>
> Malka Goldberg, a digital communications specialist in Maryland, tweeted, "When I saw they're using #NeverAgain for the campaign it bothered me, b/c many Jews strongly [associate] that phrase w/ the Holocaust specifically. For a second it felt like cultural appropriation, but I doubt the kids knew this or did it intentionally."

But the kvetching has yet to kick into seventh gear.

Be great to see though.

The implication being: "The Holocaust is the only thing on earth that is not allowed to happen again. Other things, such as school shootings, are debatable—might need to happen again for some reason."

DS

The FBI's Failure in the Pulse Nightclub Shooting is Absurd

Andrew Anglin
Daily Stormer
March 29, 2018

The FBI's failure in this Pulse Nightclub terrorist event is absolutely goofy.

This was an unimaginable failure.

The FBI has become a ridiculous organization. If you just totally shut them down right now, and just let local law enforcement deal with crime, I can pretty well guarantee you no one would even

notice. There would probably be less crime, because these feds with their informants and trickery end up nurturing a criminal environment.

Radio host Tammy Bruce writes for The Washington Times:

> How do you know something very much disturbs the left and their narrative? When it is big news, but if you relied on the Google news lineup, or The New York Times front page, you would have no idea it happened.
>
> Case in point: The extraordinary revelation by prosecutors in the trial of the Pulse nightclub shooter's widow, Noor Salman, that the father of her now-dead terrorist husband was an FBI informant for 11 years.

> Almost immediately after the terror attack that left 48 dead and 58 wounded, much like the Parkland shooting, Americans learned that every element of the system worked, except the FBI.
>
> **Omar Mateen's mosque had contacted the FBI issuing concerns about him, and co-workers contacted law enforcement expressing alarm at his comments and behavior.**

Exactly the same as with Nicolas Cruz. And a whole bunch of others. There are always these warnings.

> Mateen was vocal about his support for terrorism, threatened co-workers with death and made sure everyone knew that his family had ties to terrorism.
>
> And Cruz kept saying he was going to shoot-up the school.
>
> Yet, the FBI turned a blind eye, and never acted. We wondered, why would the FBI let this maniac go time and time again?

That is the key question.

And the only possible answers are:

1. They are unimaginably incompetent
2. They want terrorist attacks to happen

I don't know which it is, and I'm not going to suggest it's one over the other, but it's impossible that it isn't one or the other.

> On my radio program, this columnist mused that it appeared obvious that the FBI had other interest in this avowed supporter of terrorism. Was he being set up by the bureau so we could arrest him? Was he an informant? Nothing else explained why the FBI would have chosen not to act against an obviously dangerous man.
>
> Reporting about a lawsuit brought by Pulse victims, the Orlando Sentinel noted in March 2017, "**According to the suit, Mateen told a deputy sheriff that he would have the terror group al Qaeda kill the coworker's family; bragged to a co-worker about being associated with the Boston Marathon bombers; told colleagues that he had family connections to terror group al Qaeda and that he hoped law enforcement would raid his home so he could martyr himself. The suit says Mateen also praised Nidal Hasan, the Army major who shot forty-five people at Fort Hood. ...Mateen was interviewed twice by the FBI, but they released him both times.**"

What I will also say about this is: virtually all Moslems would have done all of that. They are pretty much to the man obsessed with terrorism, and fanatically support it, although obviously most of them do not actually ever act on it.

So on some level I can see that it is difficult to keep tabs on this sort of thing, because you are effectively required to monitor all Moslems.

> Now the inexplicable begins to make sense.
>
> FBI Special Agent Juvenal Martin, Seddique Mateen's FBI handler, was also assigned to investigate his charge's son, Omar Mateen, in the midst of the complaints that began to pour in about him. Why the FBI would assign someone with an obvious conflict of interest is stunning.
>
> ...
>
> Instead, as the Orlando Sentinel reported, "FBI Special Agent Juvenal Martin also testified that he considered developing Omar Mateen as an informant after closing an investigation into comments Mateen made at work in 2013 about belonging to terrorist organizations."
>
> Well, that'll solve your problem, won't it?
>
> On the day of the massacre, the FBI admits during its investigation that they found wire transfer receipts to Afghanistan and Turkey in the home of Seddique Mateen. In the lawsuit filed by victims, we also learned that Omar Mateen had searched for cheap tickets to Istanbul.
>
> **According to The Hill, in their motion for a mistrial, Ms. Salman's defense attorneys argue there are two reasons why the prosecution kept this information about their informant secret, "1) Omar Mateen and his father, rather than Ms. Salman, conspired to support [the Islamic State in Iraq and Syria]; or 2) the FBI's focus on Ms. Salman was based on its own motive to avoid responsibility for its failures with its own informant, Seddique Mateen, as well as his son. ..."**

> Omar Mateen's co-workers at security firm G4S reported that he had made comments about being connected to al Qaeda, Hezbollah and the Muslim Brotherhood, yet Mr. Martin found that the younger Mateen had no ties to terrorism. It would, of course, be extremely inconvenient to find otherwise.
>
> G4S came under some scrutiny after the massacre. Two days after the attack, The Atlantic reported, "The company, which is the largest private security firm in the world, boasts over 600,000 employees, one of whom was Omar Mateen, the man who murdered 49 people at a gay nightclub in Orlando on Sunday morning. **Mateen had been an employee of the company for nearly nine years, serving most recently as an armed security guard at a gated retirement community in Port St. Lucie, Florida. In the aftermath of the attack, authorities are trying to ascertain how it's possible that Mateen cleared four background checks, two with the company and two with the FBI, without raising sufficient alarm**."

That would be called "affirmative action."

They have to hire Moslems and if they refuse to hire anyone with terrorist connections than they're not going to be able to fulfill that particular quota.

> The judge in the Noor Salman case rebuffed her defense motion for a mistrial due to the government withholding the information about their relationship with Omar Mateen's father, but the American people deserve answers to more questions. A few might include: On what subject was Seddique Mateen an informant? Why was an informant's handler assigned to investigate the son of that informant? **Was Omar Mateen ever actually secured as an informant himself?**
>
> This revelation, the Parkland debacle and the series of other shocking events wherein the FBI was aware of the eventual perpetrator yet did nothing, demands an investigation into the FBI as a whole.

Yes...

It's all a complete joke. This is not a serious organization.

Bruce appears to be implying that this was perhaps an inside job of some kind—that the FBI let it happen on purpose. Maybe she isn't implying that. A lot of people are implying that.

I think it makes sense even outside of a larger conspiracy for gun control and whatever else. The fact of the matter is that the FBI budget expands if there is terrorism.

The Mateen situation certainly wasn't good for the FBI, which was a Clinton group. This happened during the election season, when Clinton was pro-Moslem and Trump was anti.

Remember that the father—who we now know is an FBI informant—showed up at a Clinton rally shortly after the shooting.

Video Link

That wasn't good for the left. So the idea that the Pulse shooting was a planned false flag event doesn't make much sense to me, unless we're just talking about a general FBI policy of "let terrorist attacks happen lol."

However, the situation in Parkland makes sense in terms of a large conspiracy.

All of this stuff—who knows.

But it is time for a full and transparent investigation of the FBI. That is long overdue.

And Trump has the power to make that happen.

DS

Trump Says Second Amendment will Never be Repealed

Andrew Anglin
Daily Stormer
March 28, 2018

> THE SECOND AMENDMENT WILL NEVER BE REPEALED! As much as Democrats would like to see this happen, and despite the words yesterday of former Supreme Court Justice Stevens, NO WAY. We need more Republicans in 2018 and must ALWAYS hold the Supreme Court!
>
> — Donald J. Trump (@realDonaldTrump) March 28, 2018

So the New York Times published a former SCOTUS judge talking about how we need to repeal the Second Amendment.

This is very unpopular.

Trump came out and said we would never do that.

I believe that we probably will not. Even Hillary would have had a hard time pulling that off.

But the fact of the matter is, Trump did repeal the Bump Stocks Amendment.

There is no Bump Stocks Amendment, actually, but there is a Second Amendment which literally means that we should be allowed to have rocket launchers and chemical weapons. That is what the Founding Fathers intended.

So watering down the Second Amendment is halfway to a repeal.

The government has absolutely zero right to restrict any form of private weapons ownership. They don't even have a right to regulate

it. Telling people they have to register their guns is a violation of our fundamental rights.

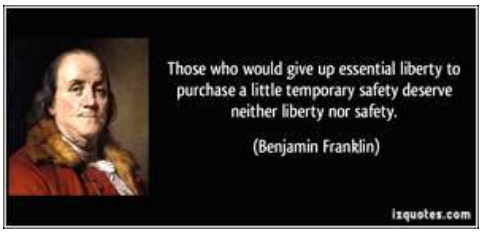

I am tired of this being discussed as if it is a legitimate discussion.

It simply is not.

FROM
MY
COLD
DEAD
HANDS

JOIN THE NRA NOW!

DS

Sacramento: Disgruntled Apes Turn on Kike Mayor Benefactor in Response to Dead Gud Boi

Andrew Anglin
Daily Stormer
March 28, 2018

The gud boi in question, Stephon Clark.

A dead good boy. A Jewish mayor. A sportsball match.

A perfect storm.

Fox News:

Protesters in California disrupted a Sacramento City Council meeting Tuesday night amid calls for justice after Stephon Clark, an unarmed black man, was fatally shot by police last week.

Clark's brother, Stevante, along with other demonstrators, attended the 5 p.m. meeting, which opened with a moment of silence for 22-year-old Clark and was intended to address his death.

So this is, you know, the kind of thing we just accept now. Because...because of slavery. I guess.

Chaos erupted as protesters banged on windows and yelled "Stephon Clark!" throughout the city hall chambers—and at one point, **Stevante Clark jumped on the dais and shouted "shut the f—up" at Mayor Darrell Steinberg**, according to the Sacramento Bee.

Stevante Clark, brother of #StephonClark, taunts Sacramento @Mayor_Steinberg as he disrupts a city council meeting at #Sacramemto City Hall. The special council meeting was held to address the killing of Stephon Clark by @SacPolice #BlackLivesMatter @GettyImagesNews pic.twitter.com/ry5rAJaees

— Justin Sullivan (@sullyfoto) March 28, 2018

Protesters soon marched from City Hall to the Golden 1 Center, home of the Sacramento Kings, and blocked the entrance to Tuesday night's game against the Dallas Mavericks just days after a similar protest also blocked fans from entering the downtown area ahead of the Kings' game against the Atlanta Hawks.

The basketball team tweeted that safety protocols "have been enacted and arena entrances are temporarily closed" amid the protests, but noted the game would begin at its scheduled time.

Hundreds of #StephonClark protesters blocking thousands of Kings fans from getting into the @Golden1Center @FOX40 pic.twitter.com/Km7CcM1bEm

— Doug Johnson (@DougJohnsonFX40) March 28, 2018

A look inside Golden 1 Center as the game goes on with protesters outside. pic.twitter.com/9fEoWJ65JQ

— James Ham (@James_HamNBCS) March 28, 2018

Activists from Black Lives Matter and other groups on Thursday similarly protested outside the arena, blocking the entrance ahead of the game.

Players from the Kings and the Boston Celtics on Sunday wore T-shirts with Clark's name, along with the phrase: "Accountability. We are one."

Accountability. We Are One. #StephonClark pic.twitter.com/123y5etYdE

— Sacramento Kings (@SacramentoKings) March 25, 2018

The good boy Clark was shot by police after they mistook an object he was coming at them with for a dangerous object.

Fox News:

A black man fatally shot by officers in his own backyard was carrying a cell phone, and not a "tool bar," Sacramento police said this week.

Stephon Clark, 22, was shot and killed Sunday night in the backyard of his family's home after police responded to a call of someone breaking car windows, the Sacramento Beereported.

> Police previously said Clark was holding what they believed to be a "tool bar" in his hand before he allegedly "extended [it] in front [of] him" while advancing toward two responding officers.
>
> Police said the officers believed the object was a gun, and, fearing for their lives, opened fire.
>
> **Police weren't immediately able to explain their previous claims of a "tool bar" and weren't able to identify the object as a cell phone until late Monday.**
>
> On the night of the shooting, two Sacramento County Sheriff's deputies circling the area in helicopters said they spotted a man and told police he shattered the window of a car with a tool bar. The deputies then directed officers on the ground to the suspect's location.
>
> **Officers entered the front yard of Clark's residence and found him along the side of the home. A department spokesperson told the Sacramento Bee the man tracked by the helicopter was the same man who encountered the officers.**
>
> Police said they ordered Clark to stop and show his hands. Instead he fled from them, they claim, and ran to the back of the building. **That's where police said he advanced toward them with an object.** The two officers shot Clark several times, and reportedly waited five minutes until additional officers arrived before approaching him. Clark was pronounced dead at the scene.

So: a black guy was breaking into cars, the police came, he ran away from them, they chased and then he ran at them with an object, they thought it was a dangerous object so they shot him.

At any point in American history before the Obama era, the response to this story would have been: "yeah, okay dude, well, you shouldn't have been breaking into cars, you shouldn't have run from the police, and you shouldn't have then came at the police with an object in your hand. Sucks you're dead, but that's how it goes."

What Obama did was put into practice the Jewish theory that white people are responsible for the actions of black people. He was the totally first guy to really run with that theory. And that made it so that despite the fact a black person is obviously in the wrong, and engaged in a series of actions that led to his death, it is the fault of white people.

Another One?

There have been several big negro "criminal as victim" events since Obama kicked this thing off with "if I had a son he would look like Trayvon Martin."

Here are some of the most memorable ones:

- **Trayvon Martin:** Black youth was wandering around a neighborhood at night, a hispanic night-watchman followed him, the black attacked and was slamming the head of the night-watchman against the cement before he was shot.
- **Michael Brown:** After having just robbed a Paki store, a black was approached by a cop and attacked the cop, choking him until he was shot.
- **Eric Garner:** A black selling illicit products on the street was approached by police, resisted arrest and then had a heart attack while being restrained.
- **Freddie Gray:** Black heroin dealer arrested and strapped down in van, banged his head against the van wall until he died.

In every case, they present a fake victim narrative for the black criminal— "gud boi dindu nuffin" —then the victim narrative falls apart, then they just continue saying the black is a victim anyway because he's black.

Usually the truth is evident to begin with, but they come up with the fake narrative to confuse the situation.

Will Stephon Clark be another one of these BIG TIME cases?

Well, they haven't rushed a proper victim narrative yet. The best they have is that his grandma says the cops didn't tell him to drop it before opening fire, which is meh.

But what they do have is a Jewish mayor and hot weather.

So we shall see.

Might be looking forward to a sustained chimpout.

If I was going to guess though, I'd say this will cool down pretty quickly, because the Jewish media is going to want to wait for a better one to blow-up.

I Love These Though

It is no secret that the Alt-Right loves these situations, where the Jewish media blows up these fake

black victim stories and gets the blacks rioting. It does so much to reenforce our narrative.

The roots of the Alt-Right itself definitely go back to the first couple big ones—Trayvon and Michael Brown. Those incidents really had a whole lot of people asking: "what the hell is going on with these black people?"

And from the point of asking that question, it doesn't take much to see that the real problem is the Jew behind the curtain.

This article originally confused the location of this niggerfest. It's Sacramento, not San Francisco.

DS

New York: Violent Mexican Being Deported on Plane Escapes Into Airport

Andrew Anglin
Daily Stormer
March 28, 2018

So here's a whole new problem to deal with.

Apparently, we're no longer going to be able to use planes to deport violent spics, because they will just escape into the airport.

Fox News:

> **A man described as a "violent deportee" reportedly managed to escape from federal immigration custody Tuesday night at John F. Kennedy Airport in New York City.**
>
> The circumstances leading up to the incident are not immediately clear. A spokesman from the Port Authority confirmed news of the escape to Fox News early Wednesday.
>
> U.S. Immigration and Custom Enforcement (ICE) agents removed the unidentified man's handcuffs while going through airport security, law enforcement sources told the New York Daily News. He eluded authorities at Gate B23 in Terminal 4 at around 8:30 p.m. local time.
>
> He was supposed to be escorted onto a plane.

It would have been so much easier if we'd never have brought these people here in the first place.

But now, if they're going to do this, we need to use the normal, tried and true method of mass-deportation: cattle cars.

Cattle cars save time, they save money, and there is no threat to the general population of violent brown fiends escaping into the airport.

It's time for the no more mister nice guy approach.

Hopefully, Trump can start rallies with that song moving forward.

Video Link

Actually, any Alice Cooper song would be okay tbh.

They'll get the message.

Video Link

Lot's of options.

This would be a great intro for a speech about the opioid epidemic.

Video Link

DS

Al Sharpton's Brother Charged with Murder the Day After Participating in "March for Our Lives" Rally

Andrew Anglin
Daily Stormer
March 28, 2018

The biggest thing to understand about black people is that unless you can restrain them and keep them from doing it, they are going to act like black people.

And that includes killing.

Killing is one of the main things black people are into.

Killing and having sex. And doing drugs. And stealing.

Those are the big black activities.

Daily Caller:

> **Rev. Al Sharpton's half-brother was charged with murder in a Sunday shooting death in Alabama after participating in Saturday's anti-gun "March For Our Lives," according to a report.**
>
> Kenneth Glasgow, 52, was arrested along with another man after Breunia Jennings, 23, was shot in the

head in Dothan, Ala. Authorities said Glasgow, an ex-convict, was the driver of the car linked to Jennings death. The passenger of the car Jamie Townes, 26, was also arrested and is reportedly the alleged shooter, the Dothan Eagle reported.

Dothan Police Chief Steve Parrish said that Glasgow and Townes were reportedly searching for Jennings because they thought she had stolen Townes' car. When they spotted her, Townes allegedly fired several shots into the vehicle Jennings drove, leaving her dead.

Sharpton and Glasgow have protested together in the past, joining forces to protest the 2013 murder of Trayvon Martin in Florida. **Glasgow also started a ministry called "The Ordinary People Society."** His group participated in a Saturday anti-gun march in Dothan, one day before he was charged with murder, The Washington Examiner reported.

Glasgow's website shows a picture of him with 2016 presidential candidate Hillary Clinton.

Yeah so I mean.

What're you gonna do?

That's just the way it goes with these particular folks.

If you wanted to get all big-brained about it, you could say that they have a drive to commit murder because of the environment they evolved in in Africa, where it was kill or be killed. The most erratic and impulsively violent people lived to pass their genes on. Their violent environment is why they evolved more fast-twitch muscle fiber and higher testosterone. They are literally natural born killers. This is just kind of an obvious thing that I don't really think anyone can make an argument against. I've never seen anyone try to make an argument against it.

If you didn't want to get big-brained though, you could just say that niggers act this way because they are niggers. I'm pretty confident no one could make a very moving argument against that either.

DS

79pct. of Americans Against Repealing the Second Amendment

Adrian Sol
Daily Stormer
March 28, 2018

Real Americans aren't interested in abolishing the constitution.

The Jews are organizing a gigantic gas-lighting operation meant to give the people the impression that there's a wide consensus forming around the need to abolish the right to bear arms.

I have no idea why in the middle of all this, they'd come out with statistics showing that this agenda is overwhelmingly unpopular.

I guess they're banking on the fact that no one reads the Washington Post anymore.

Washington Post:

> One consequence of the success of the National Rifle Association's expansive gun-rights agenda—and its lobbying power in Congress—is that **groups favoring more gun control have pared down their ambitions in recent years.**
>
> The Brady Campaign to Prevent Gun Violence, for instance, no longer talks about banning handguns. Advocates have moved away from the term "gun control" in favor of more specific language like "gun violence" and "gun safety." Democratic leaders in Congress have grown timid about proposing significant new restrictions on gun ownership.
>
> **In that context it's a bit of a jolt to read an op-ed published Tuesday**

by retired Supreme Court justice John Paul Stevens titled "Repeal the Second Amendment." Stevens is something of an expert on the issue, having considered the proper scope of the Second Amendment in the 2008 case District of Columbia v. Heller.

Did he want to abolish the Constitution while he was serving on the supreme court? Or is this a new plan?

In his op-ed, **Stevens praises the work of the March for Our Lives organizers and urges the group to "seek more effective and more lasting reform" via a "repeal of the Second Amendment."** He calls the Second Amendment a "relic of the 18th century," concerned more with the balance of power between the states and the federal government than with individual gun rights.

The point of the Second Amendment was always to facilitate the overthrowing of tyrannical government. In the mind of a corrupt government bureaucrat, that's definitely an unsettling concept.

Here's the thing about weapons: everyone in the world has exactly the same opinion about them. They want weapons in the hands of people they like and trust, and out of the hands of people they don't trust.

I personally fully support gun control—for brown people.

So when anyone talks about "disarming" any given group of people, what that really tells you is which group they consider their enemies.

In the case of these Jews and bureaucrats, the American people themselves are their hated enemy.

But public-opinion polling shows that it would take a lot of persuading to bring the public around to that view. In February, for instance, the Economist and YouGov asked Americans whether they supported a repeal of the Second Amendment. **Twenty-one percent said they favored such a proposal, compared with 60 percent in opposition.**

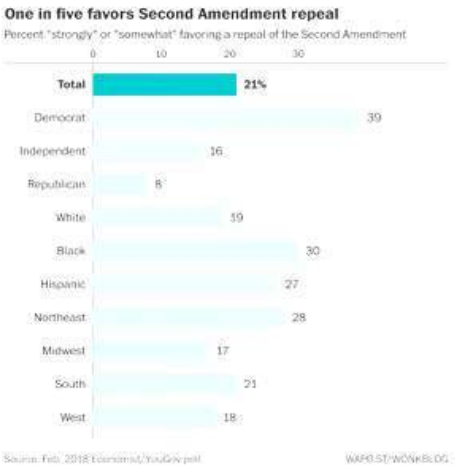

So, basically all White men and a large majority of White women oppose this gun-grabbing agenda.

Gun control isn't even popular with brown people, surprisingly. I guess when they think "gun control," they know they'll lose their guns (at least they will be slightly harder for them to get—they don't own them legally anyway), yet the cops will still be armed, which makes them uneasy.

So this whole "march for our lives" crap is pure social engineering with no base of support in the population. Even the most liberal politicians know that pursuing it too aggressively is electoral suicide.

Yet the Jews simply can't help themselves. They'll do whatever it takes to disarm their enemies—normal White people.

This is going to blow up in their face.

Next time try for less repulsive crisis actors, huh kikes?

DS

Cloudflare Doesn't Want Daily Stormer Mentioned at Their Porno Copyright Trial

Andrew Anglin
Daily Stormer
March 27, 2018

I'm always humbled at the real world effects of my little Jew-hate website.

We are now playing a central role in a major suit against Cloudflare. They lost their ability to claim neutrality when they kicked us off, and the porno people who had their copyright violated are demanding recompense.

You see, the porno people were asking Cloudflare to block sites that were illegally distributing their porno content, and Prince said he only ever blocked people

with a court order. But he had no court order when he blocked me. So they're saying "so what is your thing then? You block legal political content but you won't block illegal copyright violating content?"

Torrent Freak:

> **Last summer Cloudflare CEO Matthew Prince decided to terminate the account of controversial neo-Nazi site Daily Stormer.**
>
> "I woke up this morning in a bad mood and decided to kick them off the Internet," he announced.
>
> **It was later explained that the move was meant as an "intellectual exercise" to start a conversation regarding censorship and free speech on the internet**. In this respect, it was a success, but the discussion went much further than Prince had intended.
>
> Cloudflare always had a policy not to remove any accounts without a court order, so when this was exceeded, eyebrows were raised. In particular, copyright holders wondered why the company could terminate this account but not those of the most notorious pirate sites.
>
> The Daily Stormer removal also became an issue in the piracy liability case adult entertainment publisher ALS Scan had filed previously. After Cloudflare's CEO was questioned on the matter, it could now be brought up before a jury during the trial as well.
>
> This is something Cloudflare would like to avoid, it appears. A few days ago the company asked the court to exclude any hate group related evidence or arguments from the trial.
>
> "Cloudflare respectfully asks this Court to exclude any evidence or arguments that ALS intends to offer relating to Cloudflare's services, including termination or non-termination of services, to hate groups," the company writes.
>
> "This includes but is not limited to services that Cloudflare historically provided to the Daily Stormer website, and Cloudflare's decision to terminate services to that website following the tragic events that took place in Charlottesville, Virginia in August 2017."

For the record, I actually agree with Matthew Prince's "intellectual exercise," although it caused me a lot of problems.

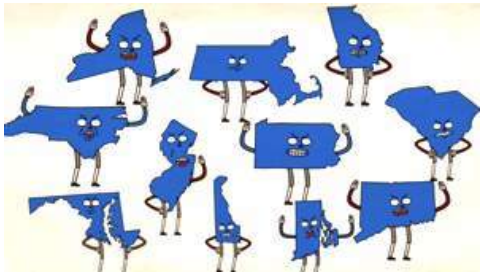

I actually wrote about this earlier today.

He started a discussion about the role of private companies in controlling what people are and are not allowed to say on the internet, which I believe is clearly going to end with an outcome I want. The government is going to get involved, and give us an internet bill of rights.

> The CDN provider adds that the Daily Stormer removal had nothing to do with copyright and is therefore irrelevant. The main reason the company decided to terminate the **Daily Stormer account was that the site suggested that Cloudflare supported its views**.
>
> To prevent any guilt by association or distracting emotional impact, the CDN provider urges the court to prohibit the issue from being raised at trial.

lol

That was part of the ruse, of course. Prince cited a random comment on forum and said "they" as if every commenter on the site represents the views of "the site." He then switched up his argument several times and settled on the "intellectual exercise" thing.

I think that was in reality his original goal.

But it is probably going to cost him a settlement to the porno people. And then if the porno people win, he's going to have to censor for anyone who claims copyright, because it is going to set a precedent.

That sucks for him, but it's fair enough after the shit he put me through—even if it was for the greater good or whatever.

Meme gods + angering = getting your shit all fucked up.

TO BE CLEAR FOR THE COURT: I nor any other employee of this site ever suggest that Cloudflare supported my views. A random person on the forum joked about it. There was never any "guilt by association," that is a fake argument. Ask him for the source. It was a commenter, and something I am immune from responsibility for under CDA.

DS

Trump is at a 42pct. Approval Rating – Just 4 Points Behind Reagan and Obama at This Point in Their Terms

Andrew Anglin
Daily Stormer
March 27, 2018

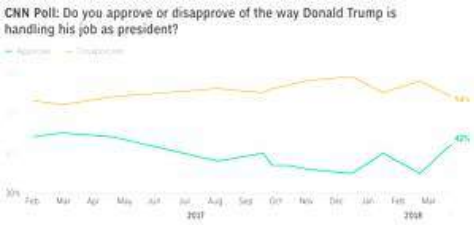

So the very most hostile media is admitting Trump has a fantastic approval rating.

CNN:

> **President Donald Trump's approval rating has rebounded to its highest level since the 100-day mark of his presidency, according to a new CNN poll conducted by SSRS, even as his approval ratings for handling major issues remain largely negative.**
>
> Overall, 42% approve of the way Trump is handling the presidency, 54% disapprove. Approval is up 7 points overall since February, including 6-point increases among Republicans (from 80% to 86% now) and independents (from 35% to 41% now). Trump's approval rating remains below that of all of his modern-era predecessors at this stage in their first term after being elected, though **Trump only trails Ronald Reagan and Barack Obama by a narrow 4 points at this point in their first terms**.

So he's basically close to being one of the most popular Presidents ever. With the entire media in a sustained war against him.

If the media was not at war with him, he would be the single most popular President in the history of Presidential polling. Period.

And that is without mentioning the fact that his entire support base has been systematically deplatformed from social media, which is the de facto modern town square.

It is insane that we are even having any of these conversations. It is insane that Trump feels like he has to defend himself from anyone, or to compromise with anyone. He has a mandate.

No one cares about the porn stars, they don't care about the racism, they don't care about the Tweeting, they don't care about the Russian hoax—no one cares about any of this.

So here's the thing: he has the people on his side.

There is no reason he needs to do all of this stupid stuff with the budget, bump stocks, neocon crazies, Russia, etc.

All he needs to do is just keep playing to his base, nonstop. That is enough. All he needs is this solid 40% and it's fine. He can do whatever he wants. He needs to keep them happy. That's all.

He has a mandate.

He needs to do what he said he was going to do.

That's it.

DS

So It Turns Out the Florida Nightclub Shooter's Father was an FBI Informant...

Adrian Sol
Daily Stormer
March 27, 2018

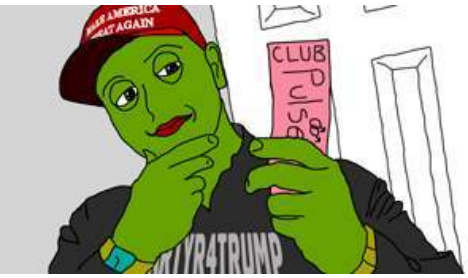

*Is there any shooting the FBI **isn't** involved in?*

So, we just had a shooting which was immediately used to promote a gun-grabbing agenda. By sheer coincidence, the one leading this campaign is a "survivor" who also happens to be the son of an FBI asset. Okay, whatever.

Now, we learn that the Orlando shooting, which also sparked a major push for gun-control, was perpetrated by the son of a FBI asset.

What the hell is going on, here?

Washington Post:

> **The father of the 29-year-old who killed 49 people at an Orlando nightclub in the summer of 2016 was an FBI informant who came under scrutiny himself after investigators found receipts for money transfers to Turkey and Afghanistan in the wake of the mass shooting, recently filed court documents show.**

>Came under scrutiny.

Implying anything an FBI asset does wasn't already known by the agency. If they can't even keep tabs on their own people, how the hell are they going to "protect America?"

> **The revelation came in documents filed by attorneys for the shooter's wife, Noor Salman**, who is on trial in Orlando on allegations that she

aided and abetted her husband's attack and obstructed law enforcement's investigation into it.

All of these people are sketchy af. Even that blurface kid. Like, how many kids do you know with a pixelated blurface?

Reminder that Omar met his wife in Saudi Arabia through some kind of program, after being divorced from another wife who claims he was a faggot and never touched her.

Its all incredibly suspicious and abnormal.

> **Seddique Mateen—the father of Omar Mateen—was an FBI informant at various points between January 2005 and June 2016, court documents say.**

So his father was an FBI asset for *over a decade*.

And that's just officially.

> Salman's defense attorneys wrote that **Seddique Mateen also had sent money to Turkey for a "substantial period and just one week before the attack," and that in November 2012 an anonymous tip alleged that he was seeking to raise between $50,000 and $100,000 to help fund an attack against the government of Pakistan.**

Can FBI assets fund revolutions in foreign countries without the knowledge of the agency?

I don't know which answer would be more worrying, tbh.

> **Prosecutors acknowledged the relationship between the FBI and Seddique Mateen in an email quoted in the defense attorneys' filing.** They also acknowledged that investigators searching Seddique Mateen's home after the shooting found receipts for money transfers to Turkey and Afghanistan, which were dated between March 16, 2016, and June 5, 2016.
>
> **Based on those receipts, the FBI opened an investigation into Seddique Mateen**, prosecutors wrote.
>
> Efforts to reach Seddique Mateen were unsuccessful Monday. **The FBI declined to comment.**

"Yeah, we're looking into our guy who was funding a foreign insurrection, and whose son was planning a terrorist attack, totally without our knowledge. How embarrassing, hahaha."

"Whoops, lmao." —FBI agent man.

Look, there's two possibilities here.

1. The FBI is so incompetent that they aren't even aware of terrorism and high treason planned by people on its own payroll and their immediate families.

2. The FBI is letting this stuff happen, or is directing these activities itself.

Whatever the case, this is grave enough that the FBI needs to be shut down and its members investigated immediately. I mean, what the hell is the point of this organization?

DS

Cambridge Analytica Formally Accused of Whatever Crimes lol

Andrew Anglin
Daily Stormer
March 27, 2018

This whole situation is so retarded.

Everyone knows that everyone does this datamining stuff. But right-wingers I guess we are supposed to believe are exempt from being allowed to do that.

RT:

> **Cambridge Analytica, the British firm at the center of the Facebook data mining scandal, has been accused of violating US election laws in new legal complaints filed by government watchdog Common Cause.**
>
> The watchdog group has filed legal complaints with the Federal Election Commission (FEC) and the Department of Justice, accusing Cambridge Analytica of violating federal laws which prohibit foreigners from direct or indirect participation in US political campaigning.
>
> Cambridge Analytica, which worked with the Trump campaign during the 2016 presidential election, is accused of mining the data of 50 million Facebook users, without their explicit knowledge or consent, and then attempting to use it to influence voters.
>
> The Trump campaign is reported to have paid the British firm more than $5 million for its services. Records also show that seventeen other Republican campaigns and political

groups paid the firm $16 million for similar services.

Saying that they're not allowed to do it because they're a foreign firm is about the only angle that I can see making any sense at all.

Of course, one would think that charges along those lines would put our greatest ally in some potential danger. Because Israel is, as far as I'm aware, a foreign country.

DS

Compulsive Eater John Kasich Stops Execution of Nog Who Murdered a White Girl

Joe Jones
Daily Stormer
March 27, 2018

William Montgomery.

After wasting taxpayer money by being in prison for 32 years, this nog was finally going to get put down.

Then the massive faggot boomer with an eating disorder John Kasich said it was too mean.

Thanks Kasich, real helpful there.

Cleveland:

> Ohio Gov. John Kasich granted clemency to a Toledo-area killer who was two weeks away from execution.
>
> Kasich's decision Monday to spare William Montgomery's life came 10 days after the Ohio Parole Board voted 6-4 to recommend mercy for him. The governor commuted Montgomery's sentence to life without parole.
>
> He has been in prison since 1986 and was sentenced to death that year for the murder of Debra Ogle during a robbery. He was also convicted of murdering Cynthia Tincher, Ogle's roommate.

You have to think that the only possible reason he would do this would be to insult the girl's family.

Cynthia Tincher.

But I suppose he may also have had a desire to spit on the entire white race as a whole. As revenge on Donald Trump. Or whatever.

Honestly, I'm surprised this guy is still in the news at this point. I thought he had disappeared.

DS

Trump Expels 60 Russian Diplomats Over UK Poisoning Hoax...!

Andrew Anglin
Daily Stormer
March 26, 2018

Oh lordy.

It's Monday.

I thought we were going to start a new week of less shitty Trump behavior, but here we are with this.

Fox News:

> **President Trump on Monday ordered the expulsion of 60 Russian intelligence officers in the United States and the closure of the Russian consulate in Seattle in response to the nerve agent attack on an ex-Russian spy in the U.K. earlier this month, senior administration officials said.**
>
> The steps, following Britain's expulsion of Russian diplomats, are meant to send a message to Moscow that actions have consequences, the officials said. The Seattle consulate is being closed because of its proximity to submarine bases, as well as Boeing.
>
> "With these steps, the United States and our allies and partners make clear to Russia that its actions have consequences," White House press secretary Sarah Sanders said. "The United States stands ready to cooperate to build a better relationship with Russia, but this can only happen with a change in the Russian government's behavior."
>
> Russia, which has been blamed for the attack, has denied wrongdoing.
>
> Officials said a total of 60 Russians are being expelled, including 48 at the Russian embassy and 12 at the United Nations. The individuals and their families have been given seven days to leave the United States.
>
> "Today, the United States began the process of expelling 12 intelligence operatives from the Russian Mission to the United Nations who have abused their privilege of residence in the United States," **UN Ambassador Nikki Haley** said Monday. "After a review, we have determined that the 12 intelligence operatives engaged in espionage activities that are adverse to our national security."
>
> Officials said the president made the decision after several intelligence meetings last week, and was continuously briefed about the process over the weekend.

This is absolutely not necessary.

Trump very easily could have said "let's see the evidence first."

Because there is no evidence.

But of course, this false flag type stuff feeds on the fact that if you start talking about it being a false flag, you look crazy. It's the big lie technique.

But Trump's fate is now tied to the fate of Russia.

That is what makes all of this so dumb.

The opposition has successfully memed the idea that Russia supports Trump, and helped him get elected somehow. So if Russia is painted as evil, then that looks bad on Trump. If they're willing to use chemical agents to assassinate their enemies on UK soil, then of course they are willing to "hack the election."

The solution for Trump would be to push past the evil Russia narrative, not agree to it.

This is Not Looking Good, Friends

In the last week, Trump has done a lot of very bad things.

The budget bill was absolutely horrible. He banned our precious bumpstocks.

Most horribly (before this Russian expulsion), he appointed this complete whackjob John Bolton as National Security advisor. This is a guy who is a more hardcore war psycho than Bibi himself.

This is all lining up to end badly.

Looks like full-on apocalypse is back on the menu, boys.

I have said clearly that I do not believe that some kind of financial crisis is going to lead to a total collapse of society.

There is really no chance of such a thing.

However, what would lead to a full collapse of society is a war with Russia. And though I would like to think that Trump wouldn't do that, there's a possibility he has gotten into a position where he doesn't have any choice, and we simply have to watch what happens.

What I can say with absolute certainty is that there has never been a more important time for us to get our shit together. The Alt-Right needs to be a cohesive intellectual movement offering a resistance to all of this craziness. And because of the absolute need to be a cohesive intellectual movement, we need to get ourselves organized along those lines.

We need to back away from the "protest movement" framework, and begin presenting clear political ideology.

I have written a long article about that, which I think everyone should read.

No one else other than us is able to formulate a viable alternative to the present order.

And in a situation where everything begins to fall apart, we need to be ready.

This is the big league now, kids. Get in the game.

DS

Kikes Demand Meme of Emma Gonzalez be Shut Down on Twitter

Andrew Anglin
Daily Stormer
March 26, 2018

The kikes are raging that Twitter hasn't done more to shut down free speech, particularly around their new sacred fetish: the Parkland crisis actors.

The skinhead (nonracist) 56 percentcess Emma Gonzalez filmed a thing where she was ripping up a shooting target and someone memed it up into a gif of her ripping up the US Constitution.

> Justy a sample of what NRA supporters are doing to teenagers who survived a massacre (real picture on the right). pic.twitter.com/czX7IHD8ur
>
> — Don Moynihan (@donmoyn) March 25, 2018

Pretty clever I would say.

You would think that even some kook gun-grabbing nutjob would be able to say "yeah, okay, that's pretty clever."

But no.

Instead, they are calling this "an attack" and demanding it be shut down.

Fortune:

> **After Parkland shooting survivor and activist Emma González spoke during Saturday's March for Our Lives in Washington, D.C., images began to circulate online of the teenager ripping up the U.S. Constitution.**
>
> **As the image bounced around among self-professed NRA supporters and alt-right figures, a college professor alerted people that the image was, in fact, a fake. Don Moynihan, a professor at the University of Wisconsin, tweeted the doctored image alongside the original photo, which showed González tearing up a gun target poster.**

Yeah, because I'm sure a lot of people thought it was real.

> In his Twitter thread, **Moynihan pointed out that the account that originally tweeted the doctored image had been suspended**, but the tweet itself had accumulated over 65,000 retweets. What's more, **the original account was likely a bot**, demonstrating Twitter's shortcomings in weeding out fake and misleading news and images.
>
> That latter point is especially notable since just last month, Twitter announced that it would be using a variety of tools to protect the students from Parkland and use anti-spam tools to "weed out malicious automation." In speaking out against gun violence, the shooting victims have endured online abuse and have become the subject of conspiracy theories. Yet the speedy and vast proliferation of the fake image of González indicates that the social media giant is still struggling to keep up.
>
> Twitter did not immediately return Fortune's request for comment.
>
> ...
>
> The original image of González and the gun target poster was from a video produced by Teen Vogue, which accompanied an op-ed written by González called, "Why This Generation Needs Gun Control." Teen Vogue's Digital Editorial Director Phillip Picardi tweeted about the doctoring of the image on Sunday. **"The fact that we even have to clarify this is proof of how democracy continues to be fractured by people who manipulate and fabricate the truth,"** he said.

The fact that you feel the need to clarify that that was shooped is proof that you are stupid.

Because everyone sharing it, I promise you, did not think it was real, in the sense that she actually was filmed ripping up the Constitution.

The reason it was popular, and powerful, is that it gets to the actual truth of what these crisis actors are pushing for. They are pushing to destroy the Constitution. There is no way you can do gun control without undermining the founding principles of this country.

And the truth that is in the meme is what the kikes demanding "shut it down" are trying to shut down.

Why Hasn't Twitter Shut It Down Harder?

The entire kike media is demanding a hard shutdown of everything.

This Gonzalez meme was not "racist Neo-Nazi white supremacy" —though it was a very good meme, it was pretty boomertier in its message. Gun rights is one of the last things that the boomers are willing to stand up for, after having broken on race, feminism, pornography, homosexuality, etc.

And theoretically, Twitter and the rest of the tech companies should be happy to oblige and shut down this last place where normie conservatives are willing to stand-up, and thus make social media a purely safe space for Jewish propaganda.

The problems with that are multiple, but these are the big two:

1. The complete shut down of all dissenting speech is going to be a huge problem for profits. Not only will you be getting rid of users, but you will make the liberal users themselves more likely to stop engaging in social media (Twitter in particular), as a big part of why they do it is that they enjoy the arguing.

2. Regulations are getting closer and closer. More and more people are now demanding government regulation of the tech industry. If you banned everyone who is against gun control, you would have an entire new group of angry people demanding they have their rights restored.

There was that big scare where Twitter said they were going to shut everyone down back in December, and then they didn't really. They shut down Jared Taylor and a couple others, but a lot of relatively big Alt-Right accounts are still operating. Clearly, they are concerned that the consequences for leaving this content up are less than the consequences for taking it down.

At this point, I want to see everything banned from everywhere, so that people will start making more noise and give the Trump administration the impetus it needs to start regulating tech. We need an internet bill of rights. These companies are all monopolies, and they are controlling the entire public discourse.

Trump should have already done this. Because all of us being banned from Twitter and Facebook is absolutely going to affect the midterms.

DS

Trump Says the Military Should Pay for the Wall

Andrew Anglin
Daily Stormer
March 26, 2018

> Because of the $700 & $716 Billion Dollars gotten to rebuild our Military, many jobs are created and our Military is again rich. Building a great Border Wall, with drugs (poison) and enemy combatants pouring into our Country, is all about National Defense. Build WALL through M!
>
> — Donald J. Trump (@realDonaldTrump) March 25, 2018

Okay so...

Let me try to get this straight...

Trump signed a spending bill that had no funding for the wall and virtually no funding for any type of border security, but a whole shitton of funding for the war machine, so now he's saying the military should have to pay for the wall.

Hm.

Okay.

I don't think that's really how budgets work. But, theoretically, he could, as the commander in chief, simply order the military to do this. I mean I am sure he has the power to just say "hey military, go build a wall."

So is that then what he is going to do?

I don't know, but I doubt it.

Here's another weird tweet.

> Much can be done with the $1.6 Billion given to building and fixing the border wall. It is just a down payment. Work will start immediately. The rest of the money will come—and remember DACA, the Democrats abandoned you (but we will not)!
>
> — Donald J. Trump (@realDonaldTrump) March 25, 2018

A down payment.

Well, the budget is only done once a year.

So what does that mean, a down payment?

Is this related to the previous tweet, and the military going to pay the rest of it?

And why, o why, are we talking about the DACA babies? No single Trump-supporter cares about these DACA babies. We just want them out.

"Democrats are the real DACA baby abandoners" is a horrible, terrible narrative.

DS

Flat-Earth Man Finally Blasts Off in His Rocket!

Adrian Sol
Daily Stormer
March 26, 2018

The mad man finally does it! He survived, too.

I gotta say, I didn't expect the mad man to actually go through with this. He's been talking about this for years.

But now it is done.

Video Link

Scientists the world over were waiting with baited breath to finally learn the truth about the great question: is the earth flat?

Los Angeles Times:

> **He finally went up—just like the self-taught rocket man always pledged he would.**
>
> **He came back down in one piece too—a little dinged up and his steam-powered vessel a little cracked up.**
>
> Still, mission accomplished for a guy more daredevil than engineer, who drew more comparisons to the cartoon character Wile E. Coyote from his critics than he did to iconic stunt man Evel Knievel.
>
> "Mad" Mike Hughes, the rocket man who believes the Earth is flat, propelled himself about 1,875 feet into the air Saturday before a hard landing in the Mojave Desert. He told the Associated Press that outside of an aching back he's fine after the launch near Amboy, Calif.

Well? Don't keep this suspense up! We want to know.

Is the earth a pancake?

The most popular theory, of course.

Or is it a donut?

Also a solid contender.

Or, could it be a hollow shell—like a delicious chocolate Kinder Suprise?

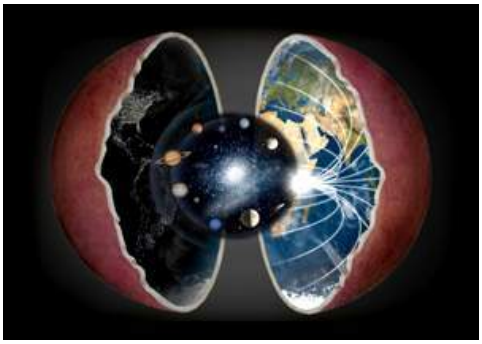

These earths are starting to make me hungry...

> "Relieved," he said after being checked out by paramedics. **"I'm tired of people saying I chickened out and didn't build a rocket. I'm tired of that stuff. I manned up and did it."**

Okay, whatever, good job.

We need to know the results, now, Mike.

> Hughes often sparred with his critics on social media leading up to the launch, through Facebook comments and a 12-minute video addressed to his doubters. **He's always maintained that his mission isn't to prove the Earth is flat.**
>
> "Do I believe the Earth is shaped like a Frisbee? I believe it is," he said. "Do I know for sure? No. That's why I want to go up in space."
>
> **That's his project for down the road. He wants to build a "Rockoon," a rocket that is carried into the atmosphere by a gas-filled balloon, then separated from the balloon and lit. This rocket would take Hughes about 68 miles up.**

You're telling me, after all this, that you haven't figured anything out?

Unacceptable.

How are we supposed to save the White race if we can't even prove the earth is flat?

What was the point of all this?

Mike is giving the entire world a serious case of flat-earth blue balls, and he needs to be held accountable for it.

DS

Senile Boomers and Evil Jews Continue Relentless Assault on Our Guns

Adrian Sol
Daily Stormer
March 25, 2018

Paul McCartney: the Platonic ideal of the boomer.

The Jewish assault on America continues, now bolstered by boomer reinforcement.

Not content to corrupt an entire generation with hippie nonsense, Paul McCartney (of The Beatles fame) now marches to disarm the people.

Washington Post:

> On Dec. 8, 1980, Mark David Chapman clutched a .38 Special revolver loaded with hollow-point rounds, took aim and fired four bullets into the back of John Lennon outside his Manhattan apartment.
>
> **On Saturday, fellow Beatle Paul McCartney, wearing a shirt with "We can end gun violence" emblazoned on the front, was on hand for the March for Our Lives rally in New York, joining thousands of marchers calling for stricter federal gun laws** in the wake of the Parkland, Fla., shooting on Feb. 14.
>
> **"One of my best friends was killed in gun violence right around here,"** McCartney told CNN, "so it's important to me."

Meanwhile, these rich boomers live in walled mansions and enjoy the protection of armed bodyguards.

McCartney lived here at some point.

At the same event, obese kike Amy Schumer (who, by the way, isn't funny) went on an insane rant accusing pro-gun politicians of "killing children."

Video Link

Wow, this bitch is even bigger than I thought—she's half as big as that building in the background. This is nuts, even for a Jewess.

Refinery29:

> Continuing her fight for gun reform, **Amy Schumer called out politicians and gun owners who dispute the current gun control movement at the Los Angeles March for Our Lives on Saturday, March 24. "You are killing children," Schumer told those opposed to common sense gun laws.**

On another front, the eternal Jew Bill Maher attacks NRA spokeswoman Dana Loesch over some nonsense.

Video Link

Apparently, he just lied straight up.

> Sorry @Mediaite and @billmaher , but I never pitched anything to some Weinstein-wannabe skeeze I don't know. Very forward-thinking and not at all misogynistic of you to not even ask the woman for comment before running with an idiotic story that never happened. Chauvinists.
>
> — Dana Loesch (@DLoesch) March 24, 2018
>
> Also, I've had an agent handle my business for years. Why would I cold call some strange rando? Bizarre skeezeball trying to hitch his name to mine for press needs to take a hike. I've never had an interest in tv beyond what I do now.
>
> — Dana Loesch (@DLoesch) March 24, 2018
>
> You don't seem to grasp that @billmaher was repeating a lie, a lie that has been repeated many times without ever reaching out to her for comment. He used this lie to denigrate her character. Save your drivel. She reports the news, does monologues and is a best selling author.
>
> — Chris Loesch (@ChrisLoesch) March 24, 2018

It seems the Jew/boomer alliance has resolved to continue their assault until each and every American is stripped of their guns, and the colored hordes can have their way with us.

We can never let that happen.

Molon labe.

DS

Jewish Problem

Tommy Robinson Whines That His Speech is Being Silenced, Does Not Say It's Jews

Andrew Anglin
Daily Stormer
March 30, 2018

Video Link

We were all shut down a long time ago, and Tommy Robinson and his ilk said nothing.

Now the beast of censorship has come around to him, and he's outraged and feigning confusion.

Everyone knows what the slippery slope is. Everyone knows that it applies, very much, to censorship. Every inch you give, they go looking for the next inch.

RT:

> **Tommy Robinson's message is simple—he has no intention of stopping. He has the "God-given right" to freedom of speech, and he intends to use it.**
>
> He intends to use it against Islam, he intends to use it against political correctness, and he intends to use it against his opponents.
>
> **Robinson wants to stop the building of mosques, to prompt the ban of Sharia courts. His views are, to many, abhorrent, intolerable, and provocative.**
>
> He has been branded as "racist" and "bigoted." Entire groups from all over Britain attend his rallies to try and shut him down because of his anti-Islam stance. The former English Defence League (EDL) leader refuses to accept accusations he is spreading hate, because in his words, it is his "right" to say what he wants about any religion he chooses.
>
> In the UK, free speech is not set out in law—but it is assumed through the nation's association with the European Convention of Human Rights, and various case law.
>
> **There are laws on hate speech. Anything which incites violence, encourages religious or racial hatred is punishable in court.**

Those laws are entirely vague.

When they started locking up people from National Action, there was never any incitement to violence.

Joshua Bonehill got sentenced to two years in prison for a cartoon.

Tommy Robinson said nothing about that.

> But in a fractured society where hate crime is increasing, where hate comes from both sides which have been allowed to spout vile rhetoric on loop, is it time to crack open the discussion on free speech?
>
> In an exclusive interview with RT UK, Robinson denied the accusations of hate speech, and revealed his plans to take matters into his own hands.
>
> "We live in a post-free speech era," Robinson told RT.
>
> **"Since talking about Islam, I've faced Government persecution, police persecution, violent opposition and that's all for expressing my free speech and criticism of an ideology. We have laws for that (hate speech) and those laws are not implemented across everyone equally.**
>
> "The word "hate speech" has taken over from racism. The word "racism" was used to silence the public discourse so they can control the discourse. The media never pick up on this; in my first speech after Lee Rigby, I said if you spit at a Muslim woman, you're a moron. If you set fire to a mosque, you're a coward. I've said these things continuously. For the last nine years.
>
> "I've always made a difference between extremist Muslims and ordinary Muslims. I keep telling them they're going to create monsters. When you stifle free speech, when you drive it underground...right now I'd say the people of Britain are furious, and they're angry, and they're scared."
>
> The problem is, those who seek to shut him up have done the exact opposite. His message is being heard. According to his own statistics, Tommy's message is received loud and clear by millions of people every month—on some platforms, reaching 200 million people in a three-week period, according to Robinson.

I agree with what Robinson says. And I agree with his right to freedom of speech.

But come on.

Where was he when all of our guys were getting locked up?

Oh, that's right—I remember.

He was protesting FOR the Jews.

Well, Tommy—how did the Jews pay you back for your support?

Did they let you keep your free speech?

It seems that no, they did not.

Because Jews do not care if you support them.

They don't care if Marine Le Pen goes to their hoaxist memorials.

They don't care if you "speak out against anti-Semitism."

They will treat you the exact same way as a Nazi, if you do not toe the entire line.

Given this, there is no way to oppose any liberal agenda—including the Islamic invasion—without directly opposing the Jews. You can't sneak around that issue. You have to take them head-on.

Paul Joseph Watson—another "to the death" defender of the Jew race—is going around talking about how the ADL and SPLC are trying to silence him without even saying that these are both Jewish ethnic activist organizations.

What is all of this?

What is the point of not attacking the Jews if the Jews are going to attack you anyway?

There is no more benefit. There was a slight benefit, a few years ago, but there isn't anymore. They are going to come down on you even harder if you focus on the Moslems.

Say the thing, Tommy.

Say who's attacking you.

You have nothing to lose.

DS

France: Le Pen Begs Jews to Let Her Attend Massive Ceremony Honoring Dead Holohoaxer

Andrew Anglin
Daily Stormer
March 30, 2018

Marine Le Pen, leader of the philosemitic National Front party

White people are killed every week in France by Moslems.

But when it happens to a Jew, everyone goes nuts.

And this sickening bitch Le Pen wants to go grovel before the kikes?

AP:

> **Far-right French leader Marine Le Pen is insisting on attending a march in honor of a slain Holocaust survivor, despite criticism from France's leading Jewish group.**
>
> Her National Front party called on members to attend silent marches in Paris and around the country Wednesday in tribute to 85-year-old Mireille Knoll, stabbed in what authorities call an anti-Semitic attack.
>
> The head of the CRIF Jewish group said the National Front and members of the far-left would not be welcome at the marches because of anti-Semitic sentiment among their members.

Look, it would be one thing if Le Pen was like "hey, let's tone down the Jew hate." I wouldn't agree with it, but that would be one thing.

But that isn't the thing.

The thing here is that this bitch GROVELS before the Jews.

"Oh, please, please, please, let me come and pay my respects for the Holocaust survivor!"

It's disgusting.

She has crushed he father's legacy into dust—and she will gain nothing for it.

That, my friends, is why women should be locked in cages from the beginning.

DS

"Europe has Been Able to be at Peace After Being Successfully Ethnically Cleansed"

Diversity Macht Frei
March 29, 2018

On Twitter, "Russian" Jewess Julia Ioffe has inadvertently blurted out a truth Jews usually seek to conceal: that ethnic diversity is a source of conflict.

The Second World War is now regularly invoked by elites to disparage ethno-nationalism and the ideal of ethnic homogeneity. But in the immediate aftermath of the fighting, it was tacitly understood by everyone that ethnic diversity had been a contributory factor in the tensions that had led to war. There were mass population transfers and some territorial adjustments aimed at creating ethno-states.

Jew Tony Judt discusses this in his book "Postwar".

> At the conclusion of the First World War it was borders that were invented and adjusted, while people were on the whole left in place.
>
> After 1945 what happened was rather the opposite: with one major exception **boundaries stayed broadly intact and people were moved instead.** There was a feeling among Western policymakers that the League of Nations, and the minority clauses in the Versailles Treaties, had failed and that it would be a mistake even to try and resurrect them. For this reason they acquiesced readily enough in the population transfers. If the surviving minorities of central and eastern Europe could not be afforded effective international protection, then it was as well that they be dispatched to more accommodating locations.
>
> **The term "ethnic cleansing" did not yet exist, but the reality surely did—and**
> **it was far from arousing wholesale disapproval or embarrassment.**
>
> ...
>
> **With certain exceptions, the outcome was a Europe of nation states more ethnically homogenous than ever before.**

DS

"Their Genetic Connection is Not Clear": Jews Plan to Fool Goyim Into Thinking They are Jews, Rabbis Not Happy

Diversity Macht Frei
March 29, 2018

A committee appointed by Israel's Diaspora Affairs minister says that there are some 60 million people around the world with an "affinity" to Judaism or Israel. The committee says that among them there are communities that could be brought to Israel and converted to Judaism. The committee's recommendations call for reaching out to these communities and introducing them to content related to Israel and Judaism.

...

The report suggested beginning to map these communities, reaching out to them, offering them lessons in Judaism and on Israel, as well as examining potential joint work in the field of "public diplomacy to promote support for Israel and aid in the struggle against anti-Semitism." Dvir Kahane, the director general of the Diaspora Affairs Ministry, wrote in the introduction to the report that "we are talking about tens of millions of people" who could be sources of "connections, affinity and support for the Jewish people and Israel."

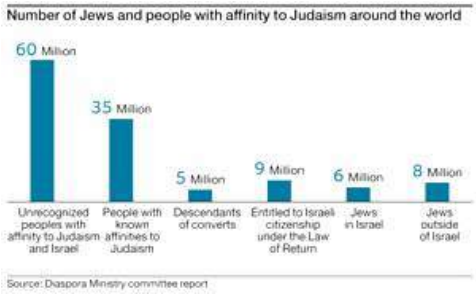

According to the report, these groups include descendants of Jews who are ineligible for the Law of Return, such as Jewish converts; communities **who claim to be Jewish but still need to undergo conversion** such as the Falash Mura (Beta Israel) from Ethiopia or the Bnei Menashe from India; descendants of forced converts in Spain, Portugal, France, Italy, South America and the southwestern U.S.; descendants of Eastern Europeans who hid their faith under communist regimes; communities in Africa and Asia that claim a more distant connection to the Jewish people; and groups around the world with "a desire for an ideological and spiritual affinity ."

Source

The report talks about bringing some of these people to Israel and converting them to Judaism. Of course, the rabbis are not happy about this.

> Religious Zionist rabbis have come out against a Diaspora Affairs Ministry report recommending Israel to reach out to tens of millions of non-Jews with an affinity to Judaism. The rabbis criticized the report, saying that calling for the conversion of non-Jews is not Judaism's way.
>
> "According to Jewish law, Judaism has no interest in influencing someone to convert. There's no such thing," Rabbi Dov Lior told Haaretz.
>
> ...
>
> "**Besides the fact that their genetic connection is not always clear**, but only partial according to rumors, the problem is that some have an affinity for Christianity, and sometimes they're interested in the legitimacy of Judaism as a Judaism that is a bridge to Christianity. That of course is impossible.

Source

DS

Thousands of French March Through Paris to Mourn the Murder of Holohoax Survivor

Michael Byron
Daily Stormer
March 29, 2018

Earlier this week, an 85-year-old Holohoax survivor was killed in her Paris apartment. Her murderer, presumed to be an Arabian gentleman, stabbed her, robbed her and then set her body aflame in what the media described as a virulent act of anti-Semitism.

I'm not sure how a Semite can commit an act of anti-Semitism against another Semite, but anyway, Parisians have taken to the streets to mourn it.

Breitbart:

> **Thousands of mourners silently walked through Paris on Wednesday to condemn the gruesome murder of an 85-year-old Jewish woman, the latest in a series of anti-Semitic attacks that have convulsed France's dwindling Jewish community.**
>
> Mireille Knoll reportedly escaped a notorious World War II roundup of Paris Jews, in which police herded some 13,000 people—including more than 4,000 children—into a stadium and shipped them to the Auschwitz death camp in Nazi German-occupied Poland.
>
> Knoll managed to flee with her mother to Portugal.
>
> After the war she returned to the French capital and married a Holocaust survivor, who died in the early 2000s.
>
> Knoll was found dead in her bed in her small apartment in eastern Paris last Friday by firefighters called to extinguish a blaze, as Breitbart News reported.
>
> The CRIF compared the cowardly killing to that of Sarah Halimi, 65, who was beaten and thrown from her balcony last April. That murder was reclassified as anti-Semitic last month. The suspect is in a psychiatric hospital.
>
> **Investigators are working on the theory that Knoll's killers stabbed her, robbed her and set her body on fire because she was a Jew.**

Frankly, this makes me sick.

Actual French people are constantly attacked and killed in Paris by Moslem invaders, but apparently it takes the death of an innocent Christ-killer to mobilize the citizens into action. And not just any Christ-killer, either, but one who survived the fictional event used to blackmail Europeans into accepting refugees in the first place.

Sure, it's possible—even probable—that a lot of these mourners are Jews themselves, but most of them look French to me:

Where were the silent marches for the 13-year-old white girl that a haji deliberately crushed to death with a vehicle of peace last year?

Neither the media nor the people seemed too bothered about that incident. They seem pretty bothered about this one, though.

It's as if everyone has been trained to believe that Jews have greater value than other people.

Like they're almost...

Chosen.

DS

High on Their Own Supply: Tens of Thousands of Israelis Protest the Deportation of Negroes

Michael Byron
Daily Stormer
March 28, 2018

Hey rabbi...I like watcha doin'!

It's been a while since we've had a good "high on their own supply" story. I believe the last one was in mid-January, when a bunch of rabbis (including Sarah Silverman's sister, pictured above) planned to help negroids facing deportation from Israel.

This time, we've got a similar but even better story. Those precious negroids are still facing deportation, but now tens of thousands of Grandmaster Splinters have emerged from the sewers to save them!

Haaretz:

> **Some 25,000 people participated in a rally against the deportation African asylum seekers in Tel Aviv's Rabin on Saturday evening. The demonstrators carried signs and chanted slogans such as "There is no difference between our blood and their blood because we are all human beings."**
>
> The deportations to Rwanda and Uganda were scheduled to begin in a week's time, on April 1, but the High Court of Justice has suspended them until it rules on a petition it is hearing against expelling

the asylum seekers. The government is scheduled to file its response to the petition on Monday.

The rally was organized by Sudanese and Eritrean asylum seekers along with Israeli residents of south Tel Aviv, where many of the refugees and migrants live, and various aid organizations. "You can stand with the veteran residents of south Tel Aviv and also with the asylum seekers," wrote the organizers on the event's Facebook page.

"We will not accept incitement and setting one community against the other. Deportation of people to an uncertain future will not improve the situation in the neighborhoods and we will not allow it to be done in our names," they wrote.

Musicians Hemi Rodner, Alma Zohar and Yehuda Keisar, community leader Rabbi Aaron Leibowitz and representatives of various youth movements participated in the rally.

rubs hands goyishly

Well, what can I say? These Hebrews are heroes.

More and more Jews are beginning to realize that we all bleed red. A black man is identical to a Jew in every way except skin color. In fact, since Jews are a religion and not a race, it's possible for an Eritrean or even an Australian Aborigine to convert to Judaism and—BAM!—he becomes as Jewish as Watto from The Phantom Menace.

If there are any Israelis reading this who did not attend this historical rally, I want you to know that you let your country down. It's 2018, and Israel has not yet learned how to be multicultural. And I think it's important for you to be part of the throes of that transformation, which must take place.

You can start by introducing your sister to that nice black boy down the street.

DS

Anti-Corbyn Demo: The Jewish Power Structure Protests Against the Jewish People

Diversity Macht Frei
March 28, 2018

Is this not the strangest-looking photo of a protest you've ever seen? Normally, protesters are a bit raggedy-looking. Here, they look as if they've been chauffeured to the scene. Demonstrations usually involve People protesting against Power. But here we have Power protesting against the People.

Jews complain that some of the goyim are allowed to talk back to them. And that some of these uppity Unchosen can even be found within the ranks of the Labour party.

Video Link

The entire protest was allegedly inspired by Jeremy Corbyn, leader of the Labout party, offering support (6 years ago!) to an artist whose mural was going to be erased.

British media insisted the mural was anti-Semitic. No attempt was made to explain why. Corbyn backed down and apologised. But that wasn't enough for the Jews. They now demand that he purge from the party anyone who dares to criticise the Chosen in any way, even indirectly by using terms like "Zionist" or making Nazi comparisons.

Look at the placards in this protest: professionally got up, repeating standardised messages and slogans.

Are we supposed to believe that this was all organised over the weekend after the 6-year-old (!) mural story suddenly broke on Friday?

And—like many Jewish victimhood narratives—this one falls

apart on closer inspection. it seems the entire story was a fraud. In an article on the David Icke website, the artist Mear One—an anti-capitalist leftist—has described the specific people depicted in his image and only 2 of them are Jewish.

> Mayer Amschel Rothschild once said, "Give me control of a nation's money and I care not who makes the laws." Using this as my ideological starting point, **I chose to depict the likenesses of such early turn of the century Robber Barons, specifically Rothschild, Rockefeller, Morgan, Carnegie, Warburg, as well Aleister Crowley** who was a kind of philosophical guru to the ruling elite of that time and a well-known Satanist. These men and their dynasties, whom I believe don't subscribe to any reasonable human code of morality, have put parameters around what our reality consists of and are destroying our planet, indebting us in the trillions, profiting in the billions, while displacing millions, financing wars through illegal taxation.
>
> ...
>
> Critics took liberty to pick and highlight my written words, which were based in actual fact, about how some of the older folk in the community who claimed to be Jewish came upon me while I was painting my mural and asked me who these characters were and when I replied they were aghast at how I could portray someone like Rothschild in such a wicked manner. **They expressed to me all of the good deeds Rothschild had done for the Jewish community and the world at large.** That's what they said! Also, for the record, **I have never said anything about these characters representing anything more than greedy old European and American men in power.**

It was revealed recently that more than 1000 British girls (many under-age children) had been raped by Muslim gangs in Telford. This got scarcely any news coverage.

Yet the Jews were able to get a fake news story about a 6-year-old Facebook comment on to the front pages of every major newspaper in the land and on to the lips of every political talkshow host on TV. What an extraordinary demonstration of their power.

DS

Survived the Holocaust Just to Get Stabbed by a Moslem on the Streets of Paris

Andrew Anglin
Daily Stormer
March 27, 2018

The funny thing about this is that the Holocaust was used as the reasoning as to why we have to flood our countries with Moslems.

So this is yet another example of "self-kiking."

FOX5NY:

> **French authorities say the killing of an elderly Jewish woman in Paris is being investigated as an anti-Semitic murder. The woman, identified in French media as Mireille Knoll, was stabbed at least 11 times and her body was set on fire.**
>
> The Paris prosecutor's office said Monday two suspects have been put in custody. It said it is asking investigating judges to charge the pair with premeditated murder of a vulnerable person for anti-Semitic motives.
>
> The office also asked for the suspects to be jailed pending trial.
>
> Leading Jewish group CRIF said the 85-year-old woman was slain last week in Paris' eastern 11th district. The victim had reportedly escaped a round-up of Jews in Paris during World War II. The group says a neighbor who had previously made anti-Semitic statements was one of the people under arrest. They didn't confirm reports that the man was Muslim.

I'm gonna go ahead and and assume it was definitely a Moslem, lol.

Maybe yall Jews shouldn't have brought all these Moslems into the country, huh?

DS

Kike Professor Rails Against "Armed Goyim"

Andrew Anglin
Daily Stormer
March 26, 2018

> Explain to me why Jewish interest groups right now have a dog in this gun control fight? Haerritz just released an article about the jewish percentage of that school,they tried to attach white nationalism to it and are engaging in this large scale 2nd ammendment fight.
>
> — Paul Von Nehlenburg (@ColdWintrTheory) February 25, 2018
>
> armed goyim are always bad news for us, duh. https://t.co/ASRYGmO0PX
>
> — Philip N Cohen (@familyunequal) February 25, 2018

Philip Cohen, a sociology professor at the University of Maryland, tweeted over the weekend that he is concerned about "armed goyim" in response to an inquiry about why Jews are so aggressively anti-gun.

I am fully willing to give him the benefit of the doubt and agree that this was a joke. Sure. Okay.

But it is the same kind of joke as when I joke about stuffing Jews into gas chambers.

Cohen is one of the Jews suing Trump over being blocked by the President on Twitter, arguing that this is a First Amendment violation. I have been supportive of that particular case, as I believe that ultimately, any form of government intervention in the tech industry is going to lead to laws forcing them to protect free speech. This case in particular.

Because if Trump isn't allowed to block anyone because people have a right to access him, then how is Twitter allowed to stop us from accessing him by banning us?

DS

Austria, Germany: Jews Keep Scheming Against Patriot Resistance Parties

Diversity Macht Frei
March 26, 2018

When the "far-right" FPO came to power as part of a coalition government in Austria, Israel, acting at the behest of local Jews, chose to boycott FPO officials. Netanyahu is now apparently reconsidering this. But "Austrian" Jews are demanding he stick to the status quo.

> Austrian Jews are worried Israel may warm up to the country's far-right Freedom Party, a prominent local community leader said this week.
>
> In unusually harsh remarks, Ariel Muzicant, the honorary president of the Austrian Jewish community, accused Jerusalem of "pulling the rug out from under our feet," and vowed to speak out against the Israeli government if it were to normalize ties with the controversial party.
>
> "European Jews are living in Europe after the Holocaust based on the mutual understanding that we will a) not forget the Holocaust, and b) fight Nazis and anti-Semites," Muzicant told The Times of Israel on Wednesday.
>
> "So if you start accepting people who on one hand want to be very friendly to Israel, but on the other hand still foster Nazi ideologies, you're pulling the rug out from under our feet. I am saying to these people, 'Learn about history, look at the facts, and see there is no possibility for Jewish people to push away what is going on in Europe today, which is a clear anti-Semitic surge.'"

We sometimes get so used to the Jewiness of Jews that we lose our capacity to be surprised or angry about it. We just factor it into our perception of the way the world is. We accept that Jews will act as a deterritorialised nation violating the basic norms of loyalty that we would expect to apply to any other group of citizens. Here we have Jews conspiring with the government of a foreign country to undermine its relationship with the government of their "own" country. Our failure to be indignant about this is a form of Jewish privilege.

Similar story in Germany. Josef Schuster, leader of the top jewish ethno-activist organisation, warns Jews against getting close to the ~~far-right~~ far-lite AfD.

"The thinking that is represented in parts of the AfD was—in my view—also the thinking that led to the worst persecution of Jews in their history," he said.

He said rising anti-Semitism was due to a "significant loosening of inhibitions" on social media. And, he reluctantly conceded, Muslim immigration.

"Refugees from Muslim countries that have grown up with Jew hatred and enmity to Israel, certainly represent a potential for antisemitism. **Unfortunately** that cannot be denied."

But he refused to criticise Merkel's decision to throw open the gates.

"We Jews especially know what it means to be persecuted and to have to flee. We also know what it means to find protection and refuge."

DS

Race War

Negroid High School Employee Plans to "Execute Every White Man," Causes Incident

Andrew Anglin
Daily Stormer
March 31, 2018

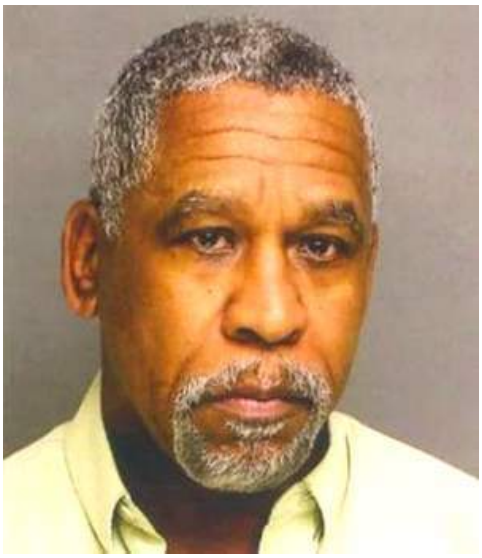

One of the things that is really problematic about negro culture is their desire to slaughter all white people.

Of course, you can't blame them, what with slavery hundreds of years ago and so on, but it does create troubles.

Fox News:

> **A high school in Connecticut was on lockdown Wednesday after a school employee who wanted to "execute every white man" threatened to go on a killing rampage, police said.**
>
> A suspect identified as Carl Lemon, 63, an in-school suspension coordinator at Harding High School in Bridgeport, was charged with second-degree threat and breach of peace, the Connecticut Post reported. He was released on $5,000 bond.

Yeah, might as well release him.

Not really a big deal.

Not as if it's reasonable to assume he's a potential threat.

> Officers responded to the school following an alert of a possible threatening situation. Dane Brown, the school's principal, said the man made threatening comments to a teacher.
>
> **Police claim Lemon said he hates white people and couldn't wait "for the panthers to give the OK and a revolution begins because he will execute every white man he gets his hands on."**
>
> **The school staff member also allegedly stomped on an American flag and told students in the classroom that "This is what I think about it."**

Yes, they do not consider themselves to be Americans.

Do they?

They do not.

"American" means "white."

They are "African."

DS

Two Blacks Driving in the Bicycle Lane Pull a Gun on a Pedestrian After Almost Running Him Over

Joe Jones
Daily Stormer
March 31, 2018

One of the suspect nogs.

Blacks cannot be trusted to drive properly or carry firearms.

CBS:

> Police say that as the pedestrian walked across the street, he was nearly struck by a vehicle driving in the bicycle lane. After the pedestrian safely walked to the sidewalk, police say a passenger from the vehicle pointed a gun out of the window towards the victim.
>
> The vehicle was occupied by four individuals and is described as a new model silver Ford Taurus SHO with a sunroof, dark tinted windows, black painted rims, and no license plates. Police say the vehicle also has a long black scratch over the gas tank.
>
> Suspect 1 was armed with a silver and black handgun and is described as a black male in his late twenties to early thirties with a dark skin complexion, a natural haircut, and facial hair.
>
> Suspect 2 is a black male who appeared to be approximately 24-years of age, 5'7-6|, wearing a pale yellow hoodie, blue track pants with vertical stripes down each leg, black Nikes with a white logo and white soles.

DS

Negro Broke Into a Minimum of 11 Cars at 6 Different Restaurants

Joe Jones
Daily Stormer
March 31, 2018

This is why you should never leave any visible bags or valuable items in your car.

Gwinnett Daily Post:

> Gwinnett police are looking for a man who they say is responsible for at least 11 car break-ins at various restaurants in Duluth earlier this month.
>
> On the evening of March 12, police responded to a half-dozen different eateries on Gwinnett Place Drive, Day Drive and Breckinridge Boulevard after receiving reports of smash-and-grabs, said Cpl. Michele Pihera, spokeswoman for the Gwinnett County Police Department.
>
> "During the thefts, the suspect would exit (his) rear driver's side

door and break into the victim's cars by smashing a window," Pihera said. "The suspect's vehicle is likely a newer model black Kia Optima with a paper registration plate on the back. The suspect is a black male wearing a black hoodie, brown pants, and black shoes. There is no available description of the driver or any other persons inside the vehicle."

The stolen items included computers, backpacks, clothing, financial documents and other electronics, the majority of which were left in plain sight, Pihera said.

"We encourage all drivers to conceal any item of value in their trunks before they arrive at their intended destination," Pihera said. "Simply leaving items in a backpack or gym bag on a car seat could invite criminal activity."

DS

Crazed Savage Negro Stabs 6-Year-Old White Boy to Death Found Guilty But Mentally Ill

Joe Jones
Daily Stormer
March 31, 2018

Ronald Exantus.

Saying a black is insane is like saying ice is cold.

WHAS:

An Indianapolis man was found not guilty by reason of insanity in the 2015 death of a young Central Kentucky boy.

After 12 hours of deliberation, a jury found Ronald Exantus guilty, but mentally ill on assault charges.

Police say Exantus drove from Indianapolis to Versailles and broke into the home of 6-year-old Logan Tipton. That is when the Tipton was then stabbed to death.

Logan Tipton.

DS

UK: Moslem Attempted to Raise Child Army to Commit Terrorist Attacks

Joe Jones
Daily Stormer
March 31, 2018

Umar Haque.

This crime cannot go unpunished. This man is a dangerous individual and cannot be trusted.

Wait, you think I'm talking about the Islamic enrichment?

Stop being a racist. I'm talking about his steak knife.

We need stricter knife control.

Standard:

A teacher who plotted to recruit an army of children for an ISIS-inspired terrorist campaign ranted about the end of "Western domination" as he was jailed for life today.

Umar Ahmed Haque, 25, picked out targets including Parliament, the City, London's transport network, and Westfield in Stratford for armed attacks on innocent civilians, police, and embassy officials.

He tried to radicalise children to his cause by role-playing terrorist attacks during after-school classes at the Ripple Road mosque in Barking.

Haque had previously played ISIS propaganda videos to classes at the £3000-a-year Lantern of Knowledge Islamic School in Leyton, where he taught PE and Islamic Studies despite having no formal qualifications.

Police believe Haque may have had access to up to 250 pupils at two east London schools and the Ripple Road mosque over five years, as he became increasingly radicalised.

At the Old Bailey this afternoon, Mr Justice Haddon-Cave sentenced Haque to life in prison with a minimum term of 25 years, branding him a "dangerous liar" who was able to convert his young followers by being "intelligent, articulate, and persuasive, with an easy smile—he is narcissistic and clearly enjoys the power he wields over others."

But the judge told him: "You have violated the Koran and Islam by your actions, as well as the law of all civilised people. It is to be hoped that you will come to realise this one day."

DS

Negro Scum Robs and Kills a Guy at an ATM

Joe Jones
Daily Stormer
March 30, 2018

Be careful around ATMs and carry a gun or other weapon (if it is legal to do so where you live).

New York Post:

Harrowing bank surveillance footage shows the moment a teen murder suspect approached an unwitting ATM customer from behind—seconds before the bloodied victim collapsed in a parking lot.

The footage shows Marcine Bernard Hill, 17, calmly approaching an ATM in North Miami Beach in November. Clad in a black Ecko jacket emblazoned with the words "Kill Batman," Hill saunters up behind victim Dillon Bud Calvin Steve, who turns around to notice Hill at the last moment.

Steve, 26, quickly glances at his mother's van in the parking lot before dropping the cash and lunging at Hill. He's then seen grasping his chest while staggering toward the van before collapsing. He later died at a hospital.

DS

Black Monkey Beats White Bus Driver with a Brick

Joe Jones
Daily Stormer
March 30, 2018

I'm not sure if you know this, but bricks to the face really, really hurt.

But, you know, diversity is like an omelette. You can't make omelettes without bashing a few guy's faces in with bricks.

Fox News:

> Video was released on Wednesday, showing the attack of an RTA bus driver.
>
> The incident happened on Jan. 15 at East 149th Street and Lakeshore Boulevard in Cleveland.
>
> Jamaur Raybon, 27, got onto the bus and started hitting the driver in the head with a brick, Cleveland police said.
>
> The victim was taken to University Hospitals and needed several stitches to his head. He's been an employee of RTA for nearly 20 years and it's unclear if he will return to work.
>
> Raybon pleaded guilty to felonious assault. On Wednesday, he was sentenced to two years behind bars and a lifetime ban from RTA.

DS

Sheboon Wanted for Larceny

Joe Jones
Daily Stormer
March 30, 2018

Sheeeit muffugga she iz jus tryna feed her keedz!

WCTI:

> The larceny occurred on March 22 at New River Pottery. The suspect is described as a black female with straight brown hair. At the time of the incident, she was seen wearing a black long sleeve Carolina Panthers shirt, black pants and an Under Armour hat. She was carrying a brown purse.
>
> Crime Stoppers offers cash rewards of up to $2,500 for information leading to apprehension or arrest. Callers to Crime Stoppers are not required to reveal their identities. Refer to case 18-02726 when texting or calling.

DS

Black Man Robs a Bank Wearing a KFC Hat

Joe Jones
Daily Stormer
March 30, 2018

Chicken nog.

He just needed some change to pay for his chicken.

My Dayton Daily News:

> At about 1:28 p.m. Tuesday a man walked into the US Bank at the corner of Breiel and Roosevelt boulevards and passed a threatening note to a teller, according to Middletown Police Maj. Scott Reeve.
>
> The man left going north away from the bank.
>
> The perpetrator was a black man with facial hair wearing a black ball cap with "Kentucky Fried Chicken" written on it and a black polo shirt with "I rule the rooster" written on it.

DS

Black Stabs Homeless White Woman to Death

Joe Jones
Daily Stormer
March 29, 2018

Carylon Young.

The homeless are some of the most at risk of spontaneous diversity.

WISH TV:

> Carylon Young, 60, stabbed Margaret Means in the neck with a knife following an argument in a parking lot in the 1400 block of West Washington Street. The victim's body was found on Nov. 18, 2016, after an off-duty officer was approached by a man who had heard a man and woman arguing. Means' body was then found underneath blankets in the southwest corner of the parking lot.
>
> "A cooperating witness told investigators that she had been with Means on the day of the murder," a news release from the Marion County Prosecutor's Office said. "The witness stated she observed an argument between Young and Means near the parking lot where Means was later found. The witness attempted to defuse the situation. During the argument, she witnessed Means on the ground and Young standing over her with a knife in his hands. Young then stabbed Means in the neck with the knife."

Very blurry photo of Margaret Means.

DS

Black Who Raped and Killed a White Woman will Spend the Rest of His Life Living Off Taxpayer Money

Joe Jones
Daily Stormer
March 29, 2018

Video Link

I'm happy to know we will pay for the food and shelter of blacks who kill white girls.

It is what all civilized societies must do, the death penalty and/or deportation are too mean.

NBC:

A Franklin County judge has sentenced Brian Golsby to life in prison without the possibility of parole for the murder of Ohio State University student Reagan Tokes.

During the verdict reading jurors noted they were deadlocked so their recommendation was life in prison without the possibility of parole.

Last week, after just five hours of deliberation, the jury found Golsby guilty on all counts in connection with the kidnapping, robbery, rape and murder of Tokes.

Jurors had the option of returning a death penalty recommendation or life without parole, life with no chance of parole for 30 years or life with no chance of parole for 25 years.

Jurors began deliberating Tuesday after prosecutors and defense attorneys made their closing arguments.

The judge will render the final verdict in the case at about 3pm, Wednesday, but because of the jury's recommendation, he can not impose the death penalty.

DS

Black Jihadi Kills Four People Including White Teen

Joe Jones
Daily Stormer
March 29, 2018

Video Link

It has nothing to do with black violence or Islam.

It's just a random thing.

You're a racist for thinking otherwise.

NBC:

> A man who said he was on a "jihad" to avenge U.S. policy in the Middle East has pleaded guilty to a gunpoint robbery outside a coffee shop four days after killing a college student in New Jersey in 2014.
>
> The Asbury Park Press reports that Ali Muhammad Brown—who has also said that he killed three other people in Seattle—entered a guilty plea Friday to first-degree robbery and a weapons charge in the June 2014 robbery in Point Pleasant Beach.
>
> Brown earlier pleaded guilty to shooting 19-year-old Brendan Tevlin as the victim sat at a traffic light in West Orange, a few miles from Newark.

DS

Canada: Six Nogs and Spics Along with a Mystery Meat Slag Wanted for ATM Robbery

Joe Jones
Daily Stormer
March 29, 2018

Thank you Trudeau for this strong diversity helping us uncultured Canadians have a *good* country.

CTV News:

> Police say a 26-year-old man was using an ATM near College Street and Spadina Avenue when he was swarmed by a large group of people. Three men followed the victim inside the store and watched him withdraw money. They followed him outside and were joined by three other men and a woman. The group allegedly surrounded him and robbed him.
>
> Officers are asking for the public's help in identifying six men and a woman who are wanted in connection with the incident.
>
> The first male suspect is approximately 25 years old, medium build, and five-foot-eleven. He was last seen wearing a red and black plaid lumberjack patterned cap, a white t-shirt, red sweater, and brown jacket with white fur. The second male suspect was seen wearing a blue hoodie, black jacket, and black pants. He is between the ages of 25 and 30, about five-foot seven, has short dark hair, and is unshaven.
>
> The third male suspect is between the age of 20 and 30 and was wearing a black parka with fur trim on the hood. The fourth man was wearing a blue jacket, red toque, red pants, and red shoes. The lower part of his face was covered by a white material.
>
> The fifth male suspect was wearing a black baseball hat, a red jacket with a white trimmed hood, and a black hoodie. The sixth man has a thin build, black hair, a thin mustache, and was wearing a black jacket and a black sweater with "The North Face" on the front in white print.
>
> The woman is being described as heavy set with shoulder length black hair. She was last seen wearing a black winter jacket with fur-trimmed hood, black tights, and black boots.

DS

Disgusting Negro Pulls Out His Dick in Front of Children at Church

Joe Jones
Daily Stormer
March 28, 2018

Waylan Anderson.

Not allowing a negro to wave his dick around in front of your children is sheer hatred for the color of skin.

My State Line:

> On February 28th and again on March 17th, Waylan Anderson, 41, exposed himself to parishioners and staff at St. Mary's Church, 517 Elm Street. Two of the victims were minors.
>
> Detectives from the Sensitive Crimes Unit identified Anderson as the suspect and obtained a warrant for his arrest.

On Friday, March 23rd, shortly after 1:30 p.m. officers located Anderson shortly after he entered St. Mary's Church. He was taken into custody without indicent.

Anderson is charged with Sexual Exploitation of a Child, Sexual Exploitation of a Child under 13, and 3 counts of Criminal Trespass to Property.

DS

Negro Attacks Two White Women in Courtroom

Joe Jones
Daily Stormer
March 28, 2018

A case of standard negro violence against whites no matter the location.

Fox News:

The sister and mother of slain officer Deputy Carl Koontz are recovering after they were attacked in the Howard County Courthouse.

Alice Koontz, 27, was at the courthouse today with her mother Jackie Koontz, 54, for a paternity hearing when the sheriff's office says they were approached by Bryson Small, 36.

Witnesses say he was walking toward Alice and Jackie when he attacked them. He knocked both of them to the floor, and hit them several times, according to the sheriff's office.

Both Alice and Jackie suffered facial and head injuries, and Alice was knocked unconscious. Jackie was treated and released. At last check, Alice is still in an Indianapolis hospital.

Jackie and Alice Koontz.

DS

UK: Car of Peace Enriches Local Population

Joe Jones
Daily Stormer
March 28, 2018

Shaquille Wokoh.

It looks like the UK needs car control.

Nobody needs an assault sedan.

Daily Mail:

A man who "used his car as a deadly weapon" to run down late night revellers standing on the pavement has been jailed for eight years.

Shaquille Wokoh, 24, of Croydon, ploughed into pedestrians outside Mekan Bar & Restaurant in Catford, south east London, after getting into a fight at the venue earlier in the night.

The crash was caught on CCTV which was used to launch the investigation because no victim ever came forward despite the footage clearly showing a man lying hurt on the ground.

Wokoh was found guilty of attempted grievous bodily harm (GBH) with intent, dangerous driving and assault by beating at a trial in February.

He was sentenced at Woolwich Crown Court today with six years imposed for GBH, 18 months for dangerous driving; and, three months for assault by beating—all to run concurrently.

DS

Two Blacks Wanted for Home Invasion

Joe Jones
Daily Stormer
March 28, 2018

Video Link

Consider turning your house into a fortress to prevent this from happening to you.

WTVM:

Police say on March 25, the victim, his girlfriend, and 8-month-old child were robbed and told not to leave the home after they left the scene.

The victim stated that he believes that he was set up. The victim stated that while in the residence with his family, he was rushed by two black males.

The victim stated that the first black male suspect is described as approximately 5'10" to 5'11", 160 pounds, light skinned, wearing burgundy Chuck Taylor shoes, and a brown Carhart jacket, with a low haircut, sideburns and goatee with a gold-plated teeth grill in his mouth. This suspect had a black and silver semi-automatic pistol in his hand which he placed towards the victim's face and demanded his money.

The second suspect is described as a black male, approximately 6'02", 135 pounds, dark-skinned, and was wearing all black, low haircut and minimum facial hair.

DS

Another Negro Savage Murdered Another White Girl

Joe Jones
Daily Stormer
March 27, 2018

It seems there is no way off of the wild ride of enrichment.

WTVR:

David Wayne Dykes, 22, of Henrico, was arrested and charged with involuntary manslaughter in the January 2018 shooting death of Jessica Brianne Rogers, according to Henrico Police.

Dykes was booked at Henrico County Jail.

Rogers, 21, was shot January 13, a Saturday night, inside a townhouse along the 4100 block of Townhouse Road, off Staples Mill Road.

Jessica Rogers.

DS

Two Sheboons Chase Down and Beat a White Woman with Baseball Bats After Getting Cut Off While Driving

Daily Stormer
March 27, 2018

This is just the kinda thing that's going to happen when you've got microaggressions everywhere.

Can't avoid it.

Miami Herald:

> Mikaela Barboza was headed down 441 on her way to a meeting when she cut another driver off. That, Barboza said, is was what spurred the driver and her sister to follow the 26-year-old to a parking lot and beat her with baseball bats.
>
> The attack—caught on camera by Barboza and a bystander—left her with a broken nose, seven staples in the back of her head and seven stitches in the front.
>
> "My nose is the worst of it," she said Sunday, days after the Thursday afternoon beating. "I can't even breathe out of it."
>
> When she cut the driver off on the road, Barboza said the woman started yelling at her, along with another driver who said "you cut off my sister. That's disrespectful."

DS

Spic Who Killed Multiple Girls Set to Be Executed Today

Joe Jones
Daily Stormer
March 27, 2018

Rosendo Rodriguez III.

It had better happen.

If they delay this infinitely a lot of people will be really pissed off.

CBS:

> An employee at the Lubbock city landfill spotted a brand-new piece of luggage amid the mountain of trash, opened the suitcase and discovered the beaten naked body of a 29-year-old woman stuffed inside.
>
> Detectives used a barcode label sewn to the luggage to establish it was purchased a day earlier at a Walmart. Debit card records and store surveillance video identified the buyer as Rosendo Rodriguez III, a Marine reservist from San Antonio who'd been in Lubbock for training that included martial arts combat.
>
> On Tuesday at 6 p.m., a day after his 38th birthday, Rodriguez is set for execution for the 2005 slaying of that woman, Summer Baldwin. She was 10 weeks pregnant.
>
> Court records show Rodriguez was linked to at least five other sexual assaults and confessed to the slaying of a 16-year-old Lubbock girl who had been missing for more than a year. Joanna Rogers' mummified remains were found, like Baldwin's, inside a suitcase at the city garbage dump. Rodriguez became known as Lubbock's "suitcase killer."

Summer Baldwin.

DS

Black Savage Shot Young White Man Who Later Died of the Injuries

Joe Jones
Daily Stormer
March 26, 2018

Amasa Camp.

Just another dead white guy and a nigger with a Mario star tattooed on his neck, nothing to see here.

TribLive:

> Pittsburgh police arrested a suspect late Friday in the slaying Monday of a 22-year-old man in the South Side Slopes, police said.
>
> The suspect, Amasa Lamont Camp, is accused of criminal homicide and carrying a firearm without a license in the death of Shawn Brandon.
>
> Brandon was shot along Marengo Street and Esop Way in the South Side Slopes neighborhood. Brandon was taken to a Pittsburgh hospital, where he later died.

Shawn Brandon.

DS

Negro Murders Mentally Retarded Coalburner Girlfriend

Joe Jones
Daily Stormer
March 26, 2018

Gary Perkins.

I think that this is one of the few cases you could claim the burner didn't know any better.

You can't blame her for being retarded.

Delaware Online:

> A 37-year-old convicted of stabbing his 29-year-old girlfriend to death will spend his life behind bars in a case that followed her bloody body being found on a Canby Park playground slide in Wilmington in 2015.
>
> Gary Perkins was sentenced to life in prison plus 36 years March 16 by a Superior Court, the Delaware Department of Justice announced Friday.
>
> The victim, Jamie Murphy, was found bloodied with numerous stab wounds, lying at the top of a slide in the Canby Park playground in July 2015.
>
> Murphy, who was mentally disabled, met Perkins, homeless at the time of the killing, at a bus stop near the house where she grew up, according to Murphy's family.

Jamie Murphy.

DS

Polish Woman Moved to Sweden Hoping for Peaceful Life – Gets Vibrantly Enriched and Ignored by Cops Instead

Joe Jones
Daily Stormer
March 26, 2018

We have here a white woman moving to another supposedly white country for hopes of raising a family and living a quiet life.

Instead, she was raped by sand monkeys. Worse, when she called the police, they insisted on taking a statement over the phone with her children in earshot. After being told she could do it in person, she was never contacted again and ignored. She gave the police a witness and the contact information for them, who was also never contacted.

But hey, she got some psychological treatment at least (after a year, of course—those refugees need to have priority for everything).

Voice of Europe:

> Agnieszka Wiśniewska says she came to Sweden in 2007 because she wanted to live peacefully. She had read in the newspapers that Sweden was a great country for families with children.
>
> She immigrated, found a job, learned English, and was leading a normal life in Stockholm until the day of the crime.
>
> **Although she fought back, Wiśniewska was violently raped in the outskirts of Stockholm. She was shocked by the lack of respect the young Arab men had for her life. She was kicked, beaten, and they grabbed her head and smashed it against a tree trunk.**
>
> **After the police came, Wiśniewska was taken to hospital for a forensic examination and care for her injuries. Later, she was called by the police and asked to testify over the phone. But her children were home and could hear the conversation, so she suggested that she would prefer to give her account of what happened at the police station.**
>
> "No one ever called me again. I was not given the opportunity to give a statement at the police station. There was one witness, a cyclist who passed by during the attack and who stopped to help me. He is a Polish neighbour of mine. His contact information was given to the police, but no one ever contacted him. No one asked him what he had seen or what he remembered. The police never even contacted him," Wiśniewska says.
>
> **When the victim tried to consult a psychologist about the rape and beating, she was told by the clinic that she had to wait because "refugees have traumas too and have priority."** The badly traumitised woman had to wait 11 months until her partner finally said they would contact the media and sue the clinic.

DS

Society

Boomer Cat Lady Fleeing Mexican Hordes Makes One Last Desperate Virtue-Signal

Roy Batty
Daily Stormer
March 31, 2018

Orwell mentioned that the most ardent party supporters were the women in the dystopian UK. Makes sense. They love enforcing the reigning orthodoxy, tattling on everyone, sticking their nose places where it doesn't belong.

I think he had a point. They also become deranged virtue-signaling hags if left unpatrolled.

Like most White Boomers, this one is fleeing Sacramento, California. Can't say that I blame her, the place is changing rapidly. But she's obviously a shitlib, seeing as she's got this bizarre anti-Trump fixation. Which means that she voted for the policies that created the modern, brown California.

Cause and effect—a concept that is lost on most hag-Boomers.

Zero Hedge:

> **A Sacramento woman selling a house which has been in her family for half a century will sell to just about anyone—unless they're a Trump supporter.**
>
> ...
>
> The woman's realtor, Elizabeth Weintraub, says that the "no Trump supporter" caveat is a first for her. "We can ask somebody how they voted, but they don't have to tell us," said Weintraub.
>
> But is it actually legal? Attorney Allen Sawyer thinks not: "That's an unlawful contractual term that infringes the freedom of association and first amendment rights," said Sawyer.
>
> **According to the Fair Housing Act, political party affiliation doesn't fall into one of the seven protected classes. They include race, religion, color, disability. National origin, sex and familial status. —*CBS Sacramento***
>
> "People have a right to believe what they want to believe and they shouldn't be restricted from purchasing property based on that," said Sawyer.

Nice house, too.

But this is what the Left does.

Video Link

If they had their way, we would be denied from even being able to purchase food at the Safeway because we deserve to die for our political beliefs.

And then they think that they can postulate and morally condemn from on high—as they sell their property and run away from spics—and then that no one will call them out on their shit.

It's absolutely disgusting.

These people don't have a moral leg to stand on. Their selfish egotistical vanity has almost destroyed America.

Once we take power, I will insist that we go out of our way to punish these hypocrites. I personally want to be in charge of rounding up every single shitlib that decided virtue-signaling was more important than their posterity and deport them along with the Africans and Mexicans.

That day is coming.

Stormer will lead the way when the time comes to dole out some much-needed Justice. The traitors and hypocrites will be punished harshest of all.

DS

Failed Loser Jim Carrey Shittily Paints Elephant Killing Trump's Sons!

Andrew Anglin
Daily Stormer
March 30, 2018

> #teamelephant pic.twitter.com/L8sATd4FaK
>
> — Jim Carrey (@JimCarrey) March 28, 2018

Well, at least he didn't paint them getting herpes and other STDs from a Hollywood actor and then killing themselves over it!

Seriously—what kind of a realm do we inhabit that Hollywood actors have become our moral compass?

As far as big game hunting—why is this the greatest moral evil?

Well, probably because people confused it with nigger poaching activities which are wiping out entire species.

Big game hunting is just a recreational activity. No one is harmed by this. This is not wiping out species. The blacks are doing that.

No big game hunter actually hunts endangered species. I think that was maybe in an episode of Captain Planet so millennials think that is a thing but it just isn't.

Big game hunting is no different than regular hunting—it is just on a different continent.

Unless you're Jim Carrey, then your version of big game hunting is giving a girl a bunch of STDs and then bullying her into suicide.

Seriously.

How pathetic is this guy that his career is dead so he focuses on socially signaling in the single most socially acceptable way?

DS

Evil Pope Denies the Existence of Hell!

Andrew Anglin
Daily Stormer
March 30, 2018

The Pope has said anal sex with men is okay, he's said abortion is okay, his said Europe should convert to Islam and kissed the feet of invaders—so it's no surprise that he is now denying the existence of Hell.

If he thought Hell existed, he wouldn't be destroying Christianity.

CNS News:

> **In another interview with his longtime atheist friend, Eugenio Scalfari, Pope Francis claims that Hell does not exist and that condemned souls just "disappear." This is a denial of the 2,000-year-old teaching of the Catholic Church about the reality of Hell and the eternal existence of the soul.**

The interview between Scalfari and the Pope was published March 28, 2018 in La Repubblica. The relevant section on Hell was translated by the highly respected web log, Rorate Caeli.

The interview is headlined, "The Pope: It is an honor to be called revolutionary." (Il Papa: "È un onore essere chiamato rivoluzionario.")

Scalfari says to the Pope, "**Your Holiness, in our previous meeting you told me that our species will disappear in a certain moment and that God, still out of his creative force, will create new species. You have never spoken to me about the souls who died in sin and will go to hell to suffer it for eternity. You have however spoken to me of good souls, admitted to the contemplation of God. But what about bad souls? Where are they punished?**"

Pope Francis says, "**They are not punished, those who repent obtain the forgiveness of God and enter the rank of souls who contemplate him, but those who do not repent and cannot therefore be forgiven disappear. There is no hell, there is the disappearance of sinful souls.**"

Eugenio Scalfari is certainly an old, established journalist who does not have a history of simply faking quotes.

The Vatican has now come out and said he didn't say this—that Scalfari is lying.

Catholic News Agency:

> **On Thursday the Holy See stated that a reported interview between Pope Francis and an Italian journalist, which claims the Pope denied the existence of hell, should not be considered an accurate depiction of Francis' words, but the author's own "reconstruction."**

A recent meeting between Pope Francis and Italian journalist Eugenio Scalfari, 93, was a "private meeting for the occasion of Easter, however without giving him any interview," the March 29 communique stated.

> **"What is reported by the author in today's article is the result of his reconstruction, in which the literal words pronounced by the Pope are not quoted. No quotation of the aforementioned article must therefore be considered as a faithful transcription of the words of the Holy Father."**

Of course, the Pope has been doing interviews with the guy for a long time—regular published interviews, where he said weird stuff like the above mentioned "create a new species" —and the Pope nor Vatican officials have ever questioned the authenticity of any of those weird statements.

And apparently God doesn't agree that the Pope is faking it, because right after the Pope's interview was released, St. Peter's Basilica started to crumble and people were ushered out!

The Sun:

> The Vatican sealed off part of St Peter's Basilica after chunks of plaster rained down on worshippers at the height of the Easter holiday season.
>
> Plaster fell near Michelangelo's famed Pieta statue, near the main entrance—hours after the Pope is alleged to have denied the existence of hell.

The Sun isn't just making that up—there are pictures.

So what does it all mean?

I would think that even if you have no belief at all in Christianity, as a European you still have some respect for this church as an ancient institution of our people—which should not simply be destroyed by an immigrant-loving, fag-praising pervert.

And I continually get the feeling that this Pope is some kind of satanist, who intends not simply to destroy the religion of Christianity, but also Christendom (Europe) itself!

Just look at him!

Why would the Catholic Church be allowing this man to destroy this ancient faith?

What is going on in the world?

DS

UK: Brown Female Sells Virginity to Hollywood Actor for $1.5 Million

Andrew Anglin
Daily Stormer
March 30, 2018

I do not grasp the desire for sex with a virgin.

I do grasp the desire for a virgin girlfriend, obviously—because she is then pure, she's only with you, her entire psychology is different, etc.

But the actual act of taking virginity is simply disgusting. You must be a pure pervert to think that some bitch crying and bleeding all over the place is hot. Or, a Japanese who thinks he gets magic powers from it. If you think you're getting magic powers, I can at least understand it.

RT:

> **British teenagers are being encouraged to auction their virginity online after a woman from the UK broke the record for selling her first experience of sex.**
>
> A website which is used as a platform to broker deals between virgins and those seeking sex with them has bragged of the huge sum collected by the 26-year-old. The woman, "Jasmine", fetched a staggering €1.2 million ($1.5 million) for the sale of her first time. **A Hollywood actor purchased it, according to the agency.**
>
> Jasmine says she got to audition three men via dates, before their final bids were placed. In a statement, the student wrote that she had no regrets.
>
> "This was an amazing expirience! (sic). After I got public attention it took some months but finally I sold my virginity! Last week I dated three guys for Dinner here in London. A football player from Manchester United, who really want (sic) super nice to me. Also I've had a date with a business-man from Munich. He was a real Gentleman and we really liked each other. But to be honest he was finally to (sic) old for me.
>
> "The Highlight was dating one of my favourite actors from Hollywood. Cinderella Escorts told me that he already bid for Giselle before but was outbid by another man. Therefore it was my pleasure to meet him. I would never have dreamed to get

> that high price for my auction. But as more I am amazed who bought my auction. It is so amazing! I love my decision to sell my virginity through cinderella-escorts.com and I think every girl would do the same in my position rather than giving it to a man she later on nevertheless break up with."
>
> Jasmin, who lists her interests as "travelling, reading and movies" is not the only Brit on the "Cinderella Escorts" website.

There are all kinds of girls on this website selling virginity.

Most of them are Eastern European and most of the buyers are Arabian.

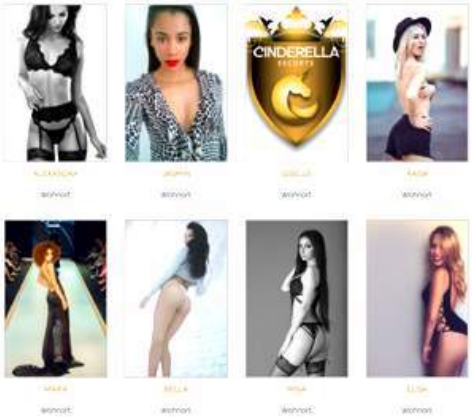

Selling of virginity on the internet is one of those "I can't even" things of modern society.

This is what the empowerment of women leads to.

If you can really get this much money, I am genuinely surprised that more girls are not doing it.

Why would they not do it, if you are an empowered female who don't need no man?

There is no real social stigma associated with this. In fact, you are probably going to be praised for your "bravery." And there is no other value to virginity in modern society, as men have stopped demanding it for marriage.

I expect that this industry will soon be flooded, as girls begin fighting off the boys in high school until their 18 and can get this easy cash.

Why, again, should women not be locked in cages?

DS

Disgusting Jew Coffee Must Now Have Cancer Warning

Adrian Sol
Daily Stormer
March 30, 2018

Starbucks is the most Jewish coffee. Therefore, it's also the most cancer-inducing.

Don't you hate it when you're enjoying a hot cup of $10 coffee, and all of a sudden, you get cancer?

Yeah, me too.

Unsurprisingly, we have the Jews to blame, yet again.

But despair not, as the Jew's evil doesn't go unchecked this time. Indeed, the heavy hammer of JUSTICE has come down on their evil kike scheme, and retribution is on the way.

Reuters:

> **Starbucks Corp (SBUX.O) and other coffee sellers must put a cancer warning on coffee sold in California, a Los Angeles judge has ruled, possibly exposing the companies to millions of dollars in fines.**

The Jews thought they could oppress the goyim without end and get away with it forever.

But they've crossed the line.

That line is coffee. It's one thing to charge talmudic fees for a cup of coffee, but another thing altogether to poison it with cancer.

The first pogrom will be enacted over coffee—mark my word.

> **A little-known not-for-profit group sued some 90 coffee retailers, including Starbucks, on grounds they were violating a California law requiring companies to warn consumers of chemicals in their products that could cause cancer.**
>
> **One of those chemicals is acrylamide, a byproduct of roasting coffee beans that is present in high levels in brewed coffee.**

These Jews...Poisoning our coffee with...Acrilamide—whatever that is.

> Los Angeles Superior Court Judge Elihu Berle said in a decision dated Wednesday that Starbucks and other companies had failed to show there was no significant risk from a carcinogen produced in the coffee roasting process, court documents showed.
>
> **Starbucks and other defendants have until April 10 to file objections to the decision.**

In all seriousness though, this isn't targeted specifically at Starbucks—though they are the largest company being sued. And while it's an evil kike company that definitely needs to be shut down, this lawsuit is pretty nuts.

Acrylamide is actually a natural by-product of cooking food. A lot of the food we eat, if roasted,

baked or fried, will end up containing this stuff. So if coffee needs a cancer warning, then so do potato chips, prunes, olives, toasted bread and baked carrots.

My proposed compromise on this issue is to simply shut down Jew companies selling products containing acrylamide, just to be on the safe side. After all, even if acrylamide is harmless, they're probably putting other crap in there that'll kill you.

DS

Journalist Whines That Far Cry 5 is Too Apolitical, Needed More Leftist Subversion

Michael Byron
Daily Stormer
March 29, 2018

When Ubisoft revealed the first trailer for Far Cry 5 back in mid-2017, Jews and leftists rubbed their hands with collective glee. Here was a game that seemed to have it all: a white-majority cast who are armed to the teeth, a rural Montana setting and a narrative based around a cult with apparent Christian influences.

In other words, the perfect recipe for an anti-white, anti-gun, anti-Christian and anti-American propaganda piece.

Alas, the game—released two days ago—ended up being something else.

Presumably disturbed by the poor sales of Mass Effect: Andromeda and Wolfenstein II: The New Colossus (two AAA titles that shoved a vicious progressive agenda down their audience's throats), Ubisoft decided to play it safe with Far Cry 5 and create a game that is, for the most part, apolitical.

Unsurprisingly, several critics, most notably Paul Tassi of Forbes Magazine, are none too happy about it.

Forbes:

> While I'm not going to dock it loads of review score points for not having social commentary, or really, any inclusion of politics at all, I do find it kind of hilarious and bizarre just how much Far Cry 5 steers away from taking a position on well, anything.
>
> It's true that Far Cry 5 was being conceived and built before the frenzied political climate in the US escalated to where it is now, but in practice, **it's more than a little strange to see a game set in rural America where players form a resistance to fight a militant Christian cult and it just has...nothing to say. Nothing at all, one way or another.**

Hmm...what *should* Far Cry 5 have said, Mr. Tassi?

Let's find out!

Race and Gender

> You might think that a religious cult in rural Montana might be forced to address issues of race or gender, but simply put, neither exist in the world of Far Cry. **Women and men fight alongside one another on both sides of the conflict. Race is literally not mentioned once. Despite Eden's Gate and the Seed family giving off some extremely white supremacist vibes in their conceptualization and their iconography, they truly are colorblind.** Both sides have white, black and Asian fighters, you, the lead character, can be any race you want and it has zero effect on the story whatsoever. Eden's Gate may want to kill you, but it's definitely not because you're not white. Truly, a forward-thinking murderous cult.

So...that's good, right?

I mean, aren't these leftists all about egalitarianism? Isn't colorblindness one of the many disabilities that they consider desirable and healthy?

What is this journalist complaining about here?

Oh yeah: that this game isn't the white genocide simulator he was hoping it would be.

Guns

> **Don't expect any commentary on guns or gun ownership in a game that is built entirely around them.** Is it a good idea that a cult can militarize itself to the point of ridiculousness thanks to weapon availability in America? Who knows? We, the Resistance, have guns too, so we just shoot better than the cult and are able to win the war. Why does everyone in this tiny town have access to military grade hardware? Who cares! Moving on.

Translation: The game was supposed to spit upon the Second Amendment and expose the need for goy control (sorry, *gun* control), but it didn't.

What a wasted opportunity!

Religion

Alright fine, we can ignore all these other issues, but does Far Cry 5 have anything at all to say about its central topic, organized religion, specifically Christianity? Not...really. The game goes out of its way to make it clear that even if Eden's Gate is spun out of Christianity, it is wildly far removed from it. Yes, it uses words like "God" and "Sin" and "Eden," but the game makes it explicit that this is not "real" religion. Jesus is never mentioned, and the Seeds never quote Bible verses.

If Eden's Gate isn't really Christian, why should the game make a statement about Christianity? How would that make sense?

These journalists really are kiked beyond repair. They're basically complaining that a video game—something intended to provide escapism from the world—isn't promoting a narrative that undermines their people, nation and president. They don't outright say it, of course, but that's the implication.

Not that I'm surprised. Society has catered to these people for so long that they *should* be shocked that a AAA game didn't conform to their expectations. For some of them, this might be the first time that's ever happened.

But the tides are turning. Video games remain a predominantly white and Asian pastime, and gamers have been voting with their wallets for years now. The Witcher 3 did better than Dragon Age: Inquisition. Pillars of Eternity did better than Baldur's Gate: Siege of Dragonspear.

And Far Cry 5 is set to do much better than Wolfenstein II.

Video Link

DS

A Disney Princess Should Have an Abortion

Andrew Anglin
Daily Stormer
March 29, 2018

> @PPKeystone deleted a tweet about needing a Disney princess who's had an abortion.@Disney @DisneyStudios Thoughts?@WalshFreedom pic.twitter.com/CA9izEkZgH
>
> — Corey E. Dunbar (@coreyedunbar) March 27, 2018

We have plenty of information available to young girls about how and why they should have abortions. It is empowering. It is heroic. It means that you have no responsibility, no man controls you, and you can pursue your true dreams of working in a bank.

But despite this, we have too few children's entertainment programs which encourage little girls to have abortions. They get taught in school that they should, but that is never reinforced by the likes of Disney.

Again, what we see is the White Christian Patriarchy in action. The same Christian war machine that promote corporations and guns for Jesus sends out the cute little princesses to be CIS gendered sex kittens for the white supremacy system of guns and the Bible.

The good old boys club.

George W. Bush talked to God and God told him white gun male philosophy is the one true faith, and so we buried the histories of oppressed people of color.

It's pure corporate fascism.

It's straight from the corporations and the white males, right in with the oil companies and their wars for oil.

They're clinging to their guns and their Bibles.

George Bush went golfing on 911, because God told him to.

And then we invaded Iraq because of Dick Cheney and the oil boys.

Gotta keep the oil flowing, for the corporations.

And then they blame it on the immigrants and the gays, because the Bible told them to.

But Jesus said to love immigrants. They don't even know their own religion.

That's the way of the corporatocracy of the white Christian patriarchy, and that's why the media would rather you just keep buying and reproducing in their capitalist system.

They think they have a right to own a woman's body.

But let me tell you: it's your body, it's your choice.

Have an abortion.

DS

Playboy Decides to Dump Facebook – It's All Over for Zuckerberg

Roy Batty
Daily Stormer
March 28, 2018

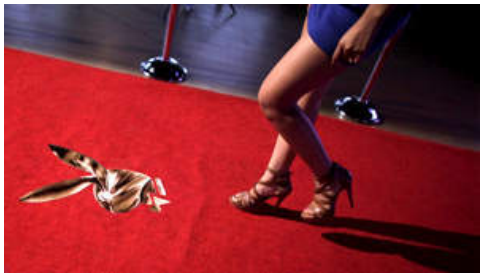

Will there even be a Facebook in a year?

RT:

> **Playboy is the latest company to give Facebook the boot as the tech giant continues to suffer the fallout from the Cambridge Analytica scandal and the ensuing #DeleteFacebook initiative.**
>
> The decision was announced late Tuesday night with the company saying it had deactivated all accounts managed by Playboy Enterprises. The move will see more than 25 million fans deprived of their Playboy chosen pages when they next visit Facebook.

There have been a lot of people coming out recently and talking about dropping Facebook. I mean we all know they've been stealing users' personal info and selling it to companies and the government, but only now are people acting outraged by it. Because of Drumpf and Cambridge Analytica.

> "The recent news about Facebook's alleged mismanagement of users' data has solidified our decision to suspend our activity on the platform at this time. There are more than 25 million fans who engage with Playboy via our various Facebook pages, and we do not want to be complicit in exposing them to the reported practices." Playboy said in a statement. **"That is why we have announced that we will be leaving Facebook's platform, deactivating the Playboy accounts that Playboy Enterprises manages directly."**
>
> Cambridge Analytica data scandal aside, **Playboy also noted that it has long found it difficult to express its "values" on the social media network** "due to its strict content and policy guidelines." As a result, Playboy said it has been forced to "alter Playboy's voice in order to meet Facebook's views of what is and is not appropriate on its platform."

What strikes me as bizarre is that nudity and softcore porn are not allowed because of decency concerns or whatever.

Back when I had a Facebook, I was subjected to a constant tirade of pro-gay, pro-trans virtue-signaling from my peers and from the ads that Facebook ran among all the anti-White bilge and pro-refugee crap as well.

And it's like, if you're going to go full liberal, go full liberal. At least give some tits to look at while you stuff all the other degeneracy down our throats.

But no, it's a selective moral puritanism that Facebook likes to practice. Nothing that red-blooded straight White men might find attractive allowed. Only the non-fun kind of degeneracy.

So anyway, I'm all for Playbook dropping Facebook. And I think it's a sign of things to come.

Facebook used to be trendy and cool—now its got the reputation

of being only for Boomers sharing pictures of their grandkids or cats and fat chicks showing how much pizza they stuffed down their mouths while out on the town getting drunk.

Playboy and other brands that are seen as cool— like Elon Musk —are dropping them, so that means the normies will follow soon.

Game over, Zuckerberg.

DS

Walmart Removing Cosmopolitan from Checkout Shelves for Being Too Sexy

Andrew Anglin
Daily Stormer
March 28, 2018

Sometimes it looks as though feminism is ultimately going to end in a return to the sexual puritanism that feminism initially allegedly sought to liberate women from.

Which is ironic.

I wonder if they will ever say "it turns out the patriarchy was right"?

Fox News:

> Fans of Cosmopolitan will now have a harder time finding the magazine at Walmart.
>
> **The retail giant will be pulling the magazine from checkout lines at 5,000 stores across the U.S., the National Center on Sexual Exploitation announced in a news release Tuesday. The organization cited the sexually explicit material—some deemed "pornographic" —published in the magazine amid the #MeToo culture as a reason for the removal.**
>
> "This is what real change looks like in our #MeToo culture, and NCOSE is proud to work with a major corporation like Walmart to combat **sexually exploitative influences in our society**," said Dawn Hawkins, Executive Director at the National Center on Sexual Exploitation, according to the news release.
>
> "Women, men, and children are bombarded daily with sexually objectifying and explicit materials, not only online, but in the checkout line at the store," Hawkins continued.
>
> Hawkins equated Cosmopolitan's messages to that found in Playboy magazine. She said the popular women's magazine targets young women by placing Disney stars on the cover while publishing "sexually erotic articles."
>
> "It places women's value primarily on their ability to sexually satisfy a man and therefore plays into the same culture where men view and treat women as inanimate sex objects," she added.

> Walmart said in a statement to Fox News that they heard the concerns people had about the magazine.
>
> "As with all products in our store, we continue to evaluate our assortment and make changes. Walmart will continue to offer Cosmopolitan to customers that wish to purchase the magazine, but it will no longer be located in the checkout aisles. While this was primarily a business decision, the concerns raised were heard," the statement read.

So yeah, that sounds exactly like stuff that "moral majority" groups were saying in the sixties and seventies when they first started sexualizing our entire culture.

But if I had to guess, I would say that no, I do not expect there will be an apology to the patriarchy for having been right all along.

DS

BASED E-Sports Tranny Got Botched Thai Surgery, Now Suicidal

Adrian Sol
Daily Stormer
March 28, 2018

Trannies don't just want to be women. They want to be the worse attention-whoring thots imaginable.

The Alt-Lite is full of weird trannies who try to attract attention to themselves by embracing mildly right-wing positions while camwhoring for soyboys on the internet.

r/The_Donald is a cesspit of these sorts of figures.

> the people that believe badawi are the same people trust the FBI and think Trump and Putin are dating
>
> — Maria (@idolMariya) March 27, 2018

One of these, @idolmariya, who is also a well-known League of Legends professional player (we call that "e-sports," folks), just came out with its heart-wrenching story.

Basically, it got scammed into getting a botched surgery in a third-world shithole, and is now living a life of ultimate pain.

I'm not sure what it was expecting. "I cut my dick off and it went really well" is a very weird story to tell.

Twitter:

> **My gender reassingnment surgery was botched and left my entire pelvic area riddled with permanent numbness and intense nerve damage. Inside is the worst and dilating every other day feels like stabbing myself with a knife in the vagina. Any advice would be useful. Thx Badawi**

To clarify, "Badawi" refers to Chris "Doombang" Badawi.

This is the owner of the e-sports team that "Mariya" was a part of, and he's the one who arranged for the botched surgery (in exchange for the tranny's participation in some tournament).

> **Its been 3 years now and the pain is still unbearable. Percocet helps lessen the regular pain and Gabapentin gets rid of a lot of the nerve pain, it sucks being having to be fucked up on drugs to do post surgical care like dilation.** At least my current doctor sympathizes with me.
>
> **Anyone that says sue the surgeon, it was in Thailand at a sketchy clinic and he paid 5000 dollars cash for the procedure so everything was kinda off the grid.** Don't bother telling me how fucking stupid I was, I already know. I was under stress from intense social anxiety and...

"Off the grid surgery."
Lol.
What could possibly go wrong.

Artist's rendition of the surgery clinic.

> depression as was visible from my tweets during my challenger LCS run. **My only therapist was Badawi's mom... She signed off on the letter to get my SRS from this**

> **sketchy Thai surgeon.** I was cutting and suicidal during my LCS run and had no prescriptions like I do now. The pain...

So this Arab's *mom* was the therapist who went like, "yeah get some Thai surgeon to cut off this infidel's dick, who cares lol."

This is what you get when you trust Moslems.

> **Was absolutely unbearable and I still had to get up on stage every weekend and dilate every day.** I didn't know just how fucked up I was until Richard rescued me and we came to Atlanta and I got a real doctor. Now I've been spending the last 2 years trying to get my body...

What did you expect?

It's not like "successful" tranny operations don't end up leaving you with a permanent gaping wound you need to "dilate" all the time.

Hell, if you don't end up with a colostomy bag, the surgery is a hell of a lot more "successful" than what some trannies get.

> **Really sucks for my girlfriend because being intimate or anything at all requires me to be on painkillers or else everything just hurts.** This will negatively affect me for the rest of my life and its all because of poor judgment, desperation, and lack of proper mental treatment.

>Girlfriend.

So the dude isn't even a faggot in the traditional sense, lol. This guy is basically a real-life Mr. Garrison.

A man who turns gay, but then decides he's actually a woman, and then turns lesbo...Life imitates art.

> Be careful of those that promise you the world. I was promised the only thing I ever wanted and I was fucked up and desperate enough to believe it. **"If you help us make LCS, I will pay for your life altering surgery."** It was the one thing I wanted and I would do anything for it.

"LCS" Refers to the League of Legends championship. He traded playing a videogame for getting having his dick chopped by a Thai butcher. Wew.

> Unfortunately for me, I've visited experts up and down the east coast that tell me the damage done during my gender reassignment surgery is permanent and the only things they can do to help are aesthetic in nature and won't fix the terrible pain. **The end of my esports adventure..**

Don't worry, I'm sure you still have a bright future ahead of you as a prominent poster on r/The_Donald.

Or, more likely, a prominent future doing what most trannies end up doing, which is blow their brains out when they finally figure out their ruined their own lives by mutilating their genitals and endocrine system—because they were insane and instead of giving them treatment the world told them they should embrace their insanity.

> Classic. pic.twitter.com/opfj5CoNLn
>
> — Maria (@idolMariya) March 26, 2018

I'm sure there's a deep lesson to be learned with all of this, but I can't think of anything.

Oh wait, I got it: don't browse r/The_Donald

DS

This is Fine

Andrew Anglin
Daily Stormer
March 27, 2018

> The fact that little boys now do "glamour shoots" for magazines dressed in ladies clothes is a damning indictment of just how far the West has fallen. pic.twitter.com/lOD0KP8JZw
>
> — Mark Collett (@MarkACollett) March 26, 2018

Welp.

I guess that's just where we're at then.

It is what it is.

DS

European Space Agency Develops New Long-Range Propulsion System

Adrian Sol
Daily Stormer
March 27, 2018

Our inter-stellar war is one step closer, boys.

I don't know whether to be excited that we have a new, more efficient propulsion system for our spaceships, or embarrassed that

the euro-poors have beat us to the punch.

I mean, it's not surprising. While Trump wisely put a White man in charge of NASA, Robert Lightfoot Jr., the agency had previously been headed by a straight-up monkey for the previous 8 years.

We gon get all up in dis space bidness.

Presumably, Obama thought Bolden would be bringing his advanced vibranium tech knowledge to NASA. Alas, the only Wakandan knowledge he brought to the agency was that of shootin' up da hood wit his hi-point.

So yeah, not much progress on the space department.

Thankfully, the Euros picked up the slack.

Digital Trends:

> **The European Space Agency (ESA) has successfully tested a prototype ion engine powered by air that could provide propulsion for orbiting satellites almost indefinitely, and could even help power future missions to Mars.**

Ohhh, yeah.

Satellites in orbit traditionally use an onboard propellant—usually xenon—to adjust their orientation and keep their orbit from decaying. Their life is limited by how much propellant they can carry, however.

The new "air breathing" design skims molecules from the upper atmosphere and converts them into useable fuel.

In conjunction with the space agency Sitael, the test was conducted in a vacuum chamber in Italy to simulate an altitude of approximately 125 miles. **"This project began with a novel design to scoop up air molecules as propellant from the top of Earth's atmosphere,"** said Louis Walpot of the ESA in the announcement.

There are no moving parts on the thruster—all it needs is electricity for the coils and electrodes. Although electricity is plentiful in space, either from solar panels or nuclear decay, it can't provide thrust.

The electric field is used to compress the air and then accelerate the stream of plasma created. "Providing atmospheric drag compensation without the use of carry-on propellant, this kind of electric propulsion would let satellites orbit at very low altitudes around Earth for very long operational time," Walpot told Space.com. "Normally their orbit would decay rapidly and they'd reenter the atmosphere."

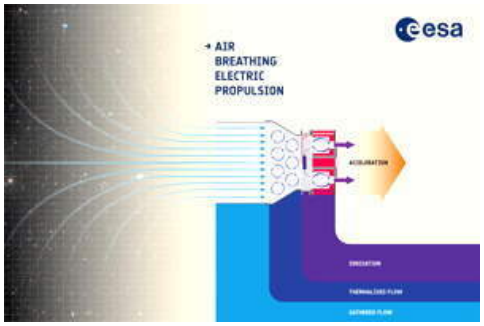

Okay, but when do we get warp drives, tho?

A new collector intake created by QuinteScience in Poland gathers air molecules as the engine travels through space at nearly five miles per second, and Sitael designed a dual-stage thruster to charge and accelerate the incoming air. "The collector-plus-thruster design is entirely passive in nature—the air enters the collector due to the spacecraft's velocity as it orbits around Earth," Walpot explained. "All it needs is electric power to ionize the compressed air."

This is basically a refinement over the existing ion thrusters, used to power unmanned spacecraft going on very long-range missions with as much fuel efficiency as possible.

The issue with going to Mars or other, even more distant planets (never mind different stars) is that getting there in a reasonable time requires a very lengthy period of acceleration (and later, deceleration), which can burn enormous amounts of fuel. So any improvements to fuel efficiency can dramatically increase the range of a spacecraft.

Video Link

While this is primarily designed to work in low earth atmosphere, a similar system could absorb the particles which exist in space and use them as a propellant (space isn't actually completely empty—there's *some* stuff, just at a very low density).

Imagine what kind of developments we could be seeing if we were spending money on space tech instead of brown people. We'd already be on Mars by now.

DS

Deranged Faggot ABC Newsperson Announces He has HIV in Cynical Attempt to Advance Career

Andrew Anglin
Daily Stormer
March 26, 2018

This is now a viable strategy for career advancement.

Huffington Post:

> **Los Angeles-based ABC correspondent Karl Schmid said he struggled for nearly a decade before deciding to publicly announce that he is HIV positive in a Facebook post Friday.**
>
> Best known for his on-camera ABC7 coverage of Hollywood events like the Academy Awards and the Vanity Fair Oscars party, Schmid said media industry professionals had for years warned him to keep quiet about his HIV status.
>
> "I know who I am, I know what I stand for and while in the past I may not have always had clarity, I do now," the Australian-born reporter wrote in the post, which featured a photo of him wearing an AIDS Memorial T-shirt. "Love me or hate me, that's up to you."

Thanks for giving me your permission to hate you, faggot, but I was going to do it anyway.

> Hi. I'm a 37 year old HIV+ man who has been poz for almost ten years. I work in television. And on the side of the...
>
> Posted by Karl Schmid on Freitag, 23. März 2018

You see, I'm an adherent of a little doctrine I like to call "WHITE SHARIA," and this particular doctrine does not tolerate the likes of you.

We have a little slogan I like to call "dick in poop and it's off the roof."

But the Jews, of course, will love you tenderly for this act.

I have no doubt that that this will result in major, major advancement in this guy's career. In fact, he might have purposefully infected himself with this disease for that specific purpose.

As the readers of this website know all too well, there is an entire industry surrounding helping queers to get the ultimate queer disease.

Video Link

What sort of a sick world do we live in where you are rewarded for getting infected with a deadly virus acquired by having anal "sex" with hundreds of men?

What the Jews will do is find the lowest people in your society, and promote them as the ideal form of man.

> Today has been insanely overwhelming. I had NO idea that me sharing something would have such an impact. For those of you who dm'd with your stories THANK YOU. Tonight, I'm hanging out with my best friend and enjoying the talent that is @taylormacnyc in DTLA pic.twitter.com/6X07KVsOaN
>
> — Karl Schmid (@KarlJSchmid) March 25, 2018

"He had no idea it would have an impact. No idea that people would celebrate him for announcing this. He thought he was going to be attacked and fired and possibly dragged behind a truck like Matthew Shepherd. It was so brave for him to risk everything to come out and say this."

Every single website reporting on this is talking about "brave" he is, despite the fact that this is plainly and obviously a cynical attempt to advance his career by upping his privilege level from "cocksucker" to "disease-ridden cocksucker."

You know. Just how fake everything is is almost more disgusting than how disgusting it all is.

This whole thing where the Jews—the single wealthiest and most powerful group in the world—are the eternal victims in need of protection, where the gang-rapists are oppressed, where the faggots and sluts are "brave" —the lies surrounding all of it are more offensive than the thing itself.

DS

Insight

Britain Faces Suicide Epidemic Among Male Population

Roy Batty
Daily Stormer
March 30, 2018

There is a suicide epidemic in the West. It's reaching levels that weren't even seen in Eastern Europe during the collapse of the USSR.

And this is something that basic bitch materialist normies just don't understand, even though they're the ones killing themselves off...

Suicide seems to be something that apolitical normies do. Everyone I know that has attempted suicide or actually succesfully killed themselves was a self-hating White. And while I've found that many nationalists are depressed, few kill themselves.

Probably because we understand why things suck and aren't as completely deluded, self-hating and lost as the average normie is.

In general, your nation is an extension of yourself. And in general, you feel bad when the nation suffers, even if you're not aware that this is the reason you're feeling bad. Healthy societies don't have high suicide rates. Sick societies, however, all do.

When all you see is Walmarts filled with unsettling-looking people, debris-strewn strip malls stretching out for miles and miles, and an alien people coming in to replace you, it's difficult not to despair.

Especially if you're out of work, and don't know what the fuck you're doing with your life.

Video Link

Because as men, deep down we feel incomplete if we are not working to serve our community and struggling to ensure our place in the social hierarchy of our tribe.

And it's happening all over the West.

RT:

> **Amid reports of the UK seeing a male suicide every two hours, Simon Gunning, CEO of Campaign Against Living Miserably (CALM), said the staggering rates are the "clearest indicator that we are doing very badly in certain areas."**

That's an understatement, no?

> "The issue is there are 84 men a week who choose a permanent solution to temporary problems," Gunning said. "Unable to see hope, they think death is better than life."

> **Overall, suicide claims the lives of 6,000 people in the UK, the majority of whom (75 percent) are male. It has prompted CALM to launch Project84, a campaign aimed at raising awareness about suicide in the country.**

> The project entailed the erection of 84 statues on the roof of ITV News' headquarters in London, each one representing a man who chose death over life.

> *"[Families] look out across London with collective defiance. They are saying that it is unacceptable. What we are saying is that if there were people dying from anything else there would be public outrage,"* Gunning told RT.

> *"But because we are constricted by embarrassment we don't mention the "s" word. **We want this issue to be confronted and want us to create a society were men can** communicate, where they can seek help and where they can **live a life less miserable."***

If we lived in a sane society, a huge suicide rate would be considered proof that something is not quite working.

But let's be honest. The Jews and the Shabbos-Elites *want* this.

If you're feeling depressed or downright suicidal because you've OD'd on blackpills, stop and think for a moment. Do you think they want you alive or dead? Another dead White male makes our enemies happy, so if nothing else, deny them the satisfaction.

Force yourself to live to fight another day.

That's why the Stormer and the Alt-Right are so important. It quite literally gives White men a reason to live.

We'll take revenge one day. I can promise you that.

DS

Mass Shooter Nikolas Cruz Getting Flooded with Love Letters from Top Shelf Pieces of Ass

Andrew Anglin
Daily Stormer
March 29, 2018

One thing that beta male white knight faggots don't want to hear about is the obsession that bitches have with wanting to fuck mass murderers.

Women, you see, are complete filth.

They are driven solely by animalistic pussy-drives, in particular the drive to fill their pussies with the seed of the most extreme psychopathic murderers alive.

If you want to live in some fantasy dreamworld where "they're not all like that" then go ahead, but if you don't accept the truth you're just going to go through your entire life getting fucked over by these skanks.

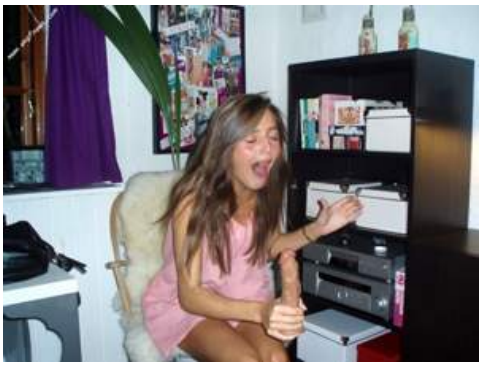

Conversely, if you look at them as what they are—stupid, wild animals—they you might have a chance to make a relationship with one work. Just always remember that as a boyfriend/husband you are basically a zookeeper, trying to keep control over a twisted amoral beast.

Fox News:

> Lovestruck groupies from around the country are showering the Parkland, Fla., gunman Nikolas Cruz with fan mail, including sexually provocative photos and donations, according to a Wednesday report.
>
> One 18-year-old from Texas purportedly professed her love to Cruz in a March 15 letter adorned with smiley faces and hand-drawn hearts, South Florida's Sun-Sentinel reported.
>
> "When I saw your picture on the television, something attracted me to you," the letter said. "**Your eyes are beautiful and the freckles on your face make you so handsome.**"
>
> The missive flatly concludes: "I'm really skinny and have 34C sized breasts."

He is obviously not handsome.

He's a complete twerp.

But her brain is telling her he's handsome because her biology is driven towards giving birth to psychopathic murderers.

> Another Texas woman reportedly sent a bizzare handwritten love note less than a week after Cruz gunned down 17 people Feb. 14 at Marjory Stoneman Douglas High School.
>
> "I reserve the right to care about you, Nikolas!" read the unsolicited declaration.
>
> A Chicago woman reportedly sent Cruz numerous suggestive photos, including one in which she slurps a Popsicle while wearing a bikini, and another in which she shows off her backside for the camera.
>
> ...
>
> At least for now, though, the mass murderer's suitors are pining at the wind. Jail officials, who screen all letters to inmates, said Cruz has not seen the letters, and remains on suicide watch.
>
> As a matter of policy, authorities seize letters that contain obscene material, privileged communications, or threats to public safety.
>
> "We read a few religious ones to him that extended wishes for his soul and to come to God," Broward County Public Defender Howard Finkelstein told the Sun-Sentinel, "but we have not and will not read him the fan letters or share the photos of scantily-clad teenage girls."
>
> **Finkelstein added that he's "never seen this many letters to a defendant" in his 40 years as a public defender.**

You may be asking: why exactly are these whores so fucked?

Well, let me go ahead and explain that to you, friend.

A woman's entire purpose is to serve as vessel for man's seed. Naturally, she wants strong sons who will be able to serve and protect her when she loses her physical attractiveness.

Most women are too stupid and primitive to realize that they would do better getting impregnated by an intelligent man, who will produce intelligent sons which will be able to care for her in the modern age. Instead, they tend to just think it's a good idea to produce mass murderers.

This is how low these bitches are, and the sooner you wise-up to that fact, the better off you'll be.

You don't need to go MGTOW and swear off women just because you realize how disgusting they truly are. On the contrary. Once

you grasp the levels of depravity you are dealing with, you enter a state where you can tame these creatures.

The first thing is to never treat them as though they have value. Always understand that it is her that owes you something, not the other way around. There is no romance. You can use romance on her, but don't believe any of it. Don't EVER let yourself feel like you need that skank. No matter how good she looks, I can promise you: she is absolute trash.

What you always have to be able to do is walk away—remember that if nothing else. You always have to never need a bitch. You shouldn't need her anyway and she is nothing more than a walking wet hole, which is a thing which only has value because you put value on it.

Also there's this: there is no point at which she will ever be "devoted" to you and thus not fuck you over if she gets the chance. You can be married to a hoe for 50 years and have 10 kids and 60 grandkids and if she sees the opportunity to fuck you over and get some better deal, she is going to take it.

Since our society no longer enforces rules stopping them from doing that, you have to do it yourself. Firstly, don't get legally married. Secondly, don't let her have the self-esteem to believe she can exist without you.

Good luck and godspeed.

DS

Fat Negress Whines E-Sports are Racist

Adrian Sol
Daily Stormer
March 29, 2018

Blacks can't into keyboards and mice.

Blacks have learned from the Jews that whenever White people have something nice for themselves, they can take it from them simply by whining loudly about racism.

They did this with professional sports, which used to be reserved for White people. Now sports like the NFL exclusively feature monkeys jumping around, hollering and displaying how much they hate America.

Who the hell is interested in this nonsense?

So now, the White youth have largely lost interest in sports and are now instead focused on competitive video games, a field in which Blacks are basically nonexistent.

Naturally, this could only be because of racism.

The Undefeated:

> **The professionalization of sports changed the math for millions of young African-Americans, both male and female, providing careers, scholarships and a pathway to fame and further fortune.**

Yeah, the only way these nignogs can ever get into universities is by playing ball, lol. Not exactly something to be proud of.

Ah jus got my PhD in BALLIN, nigga.

> **Now esports is quickly rising to become the next iteration of big-stakes competitive play.** Boasting a digital-first, broadly global audience, the esports marketplace raked in $696 million in 2017, with projected revenues to exceed $1 billion by 2020.

Could this be the next source of gibs? After all, Whites are quickly growing tired of monkeyball, what with Blacks ruining it with their anti-American antics.

But within the esports juggernaut, there is a pronounced and growing racial gap in the player pools. African-American representation on the major teams and in the highest-profile events is abysmal. There are high-profile players of color, such as Zaqueri "Aphromoo" Black and Dominique "SonicFox" McLean, but why are there so few other black players making it to the top of the various leagues?

The answer may lie in the foundations of esports—the actual video games many of us played growing up. **PC games, such as Dota, League of Legends, StarCraft and Counter-Strike, grew into their own ecosystems.** Over time, spectators gathered, communities grew and funding started to flow. **But for console games such as Call of Duty, Super Smash Bros., Halo and Street Fighter, the communities grew but the same funding and opportunities didn't materialize.** As esports matures, one thing has become crystal clear: **The PC/console divide has inadvertently become a racial divide, with white and Asian players featured most heavily on the PC side and African-American and Latino players on the other.**

Yeah, no one is interested in seeing others compete in slow-paced games with a low skill-ceiling like Halo or Call of Duty. Mice and keyboards allow far more precise control over games, which results in more complex and competitive ecosystems.

Video Link

Yeah try doing that shit with a controller or a touch screen.

Moreover, White people have PCs in their homes for work-related reasons, doing their taxes, and so on. So White kids grow up used to PCs.

My parents couldn't afford to buy us game consoles when I was a kid, but we had a PC—again, for work reasons. So I played free shareware games as a kid, and grew up with this stuff in my teens.

Oh, sweet nostalgia.

Most Blacks definitely didn't have a PC growing up. Because Blacks don't have jobs, don't do taxes, and aren't smart enough to operate an actual computer that doesn't have a touchscreen and big icons.

So yeah, that's your "racial divide" right there.

Betsy DiSalvo, a researcher at Georgia Tech, began trying to identify these trends with her first-year computer science students after noticing low African-American participation. **Her research, which eventually became the Glitch Game Testers program in partnership with Morehouse College, revealed some fascinating dynamics about African-American men and preferred modes of play:**

They use fewer "cheats and mods" because doing so requires high agency. I remember using a hex editor as a kid to edit my save files—I doubt nignogs would do the same.

But yeah, overall, Blacks just play games to have fun. They don't get the cerebral obsession with them that Whites get.

Blacks go for console games because they tend to be simpler to understand and generally more accessible. I mean, compare some of these games I played as a kid with what was on consoles like the SNES and Sega Genesis:

Tie Fighter: this had a whoooole lot of buttons and complex objectives.

Red Alert ftw.

Masters of Orion: really tickles your autism.

I won't disclose how much time I spent on Heroes of Might and Magic 2...

The point is, PC gaming was always tailored more to cerebral White people than the general public. There were simple platformers, of course, but they weren't as popular as the RPGs,

strategy games, simulators and fast-paced first-person shooters.

Those are the genres that fueled the rise of the pro-gaming scene (excluding RPGs, obviously).

And now, the Blacks are whining that they can't make money playing Mario games competitively or some shit. Well, guess what: no one is willing to pay money to see Black people playing Mario or Halo.

I mean, I would probably pay to see Black guys playing horror games in VR, I guess...

This bitch isn't arguing that Blacks should go into PC gaming. She's saying they should be paid to play console games, somehow. Because, of course, the PC gaming sphere is racist and doesn't welcome negroes.

I guess the federal government is going to have to set up a pro-gaming league for Blacks?

DS

Poland Buys Some Patriot Missiles...That's Cool I Guess

Roy Batty
Daily Stormer
March 28, 2018

I think that there are two kinds of nationalism as things stand now.

There is *useful* nationalism and then there is *problematic* nationalism.

One of the most useful forms of nationalism is the kind that can be used against ZOG's enemies.

RT:

> **Poland has signed a $4.75 billion deal to purchase US air-defense Patriot missile systems. Claiming it wants to have "friendly relations" with its neighbors, Poland said it's best when friendship is enhanced by military strength.**
>
> "It is an extraordinary, historic moment; it is Poland's introduction into a whole new world of state-of-the-art technology, modern weaponry, and defensive means," Poland's President Andrzej Duda said during the signing ceremony on Wednesday.
>
> "The first Patriot systems will reach Poland in 2022, and the next ones in 2024," Prime Minister Mateusz Morawiecki told public broadcaster TVP Info on Tuesday, adding that the agreement "has been very well negotiated."

Now, I'm a bit of a softie when it comes to nationalism. I believe all people's in the world deserve their own nation and a government that works for the benefit of its people first and foremost. Well, except for Moslems, Jews and Blacks. Fuck them, I hope they all die off to some race-specific bubonic plague or something.

But everyone else is cool and I wish them the best.

Actually, I hate Mexicans and Hondurans as well...so I guess what I'm really saying is that East Asians and some Indians are okay in my book...also a lot of Indians in South America are pretty decent and literally dindu nuffin'...and I support them having a corruption-free government dedicated to preserving their race and culture.

Based Bolivians

But mostly, I care about the welfare of the White peoples of Europe and I believe nationalism is a tool to preserve the welfare of these peoples.

However, when you look at where nationalism seems to be flourishing in Europe, it seems rather strange that it's only in Eastern Europe that nationalism is allowed to grow and even encouraged by the West.

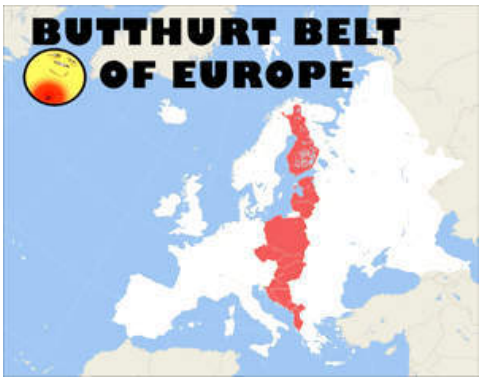

Do these countries have a reason to be mad at Russia? Maybe. We can go back and forth on that, and you can make a case either way.

But you don't have to be a rocket scientist to understand why these countries are allowed to keep their nationalism and why Western Europe is not. ZOG still needs meat to throw at Russia—and countries like Poland, Ukraine, and the Baltics will do.

I feel like we are barreling towards war with Russia and it seems clear that the Butthurt Belt will be used as cannon fodder against Russia.

Every month I hear about one Eastern European country or another purchasing weapons from the West. So where is this all heading? I think it's pretty obvious.

Meanwhile, all Nationalist movements in the West are being shut down by the state.

This is because we have a *problematic nationalism.*

We don't want war with other White countries. No French nationalist wants to fight the Germans, and no American nationalist wants to fight the Canadians.

Our countries have been slated for destruction through mass immigration and degeneracy.

And we're quickly reaching the point where we're not even allowed to have ANY nationalism in our countries.

Most of Western Europe isn't even allowed to have the *useful* kind anymore.

Video Link

And mark my words, once they no longer need the Poles and Balts, they'll start destroying these nations as well. And it will be much much easier than say destroying America where you had hundreds of millions of free White men on a massive continent who always regarded their own government with suspicion.

So which way, Second World man?

I think we all know the answer tbh. Personally, I can't really get through to many Poles or Baltic people. I've tried talking to them, but it's like trying to talk to a brick wall. They also don't have mass Third World immigration into their countries, so they scoff at the idea that it could ever happen to them.

And mostly, they just spam dead commie memes at you.

I try to be a big brain nibba and explain that no one in Russia really understood Marxism—and this was true for pretty much any people following any ideology ever. Like, do you think that the French knew all the tenants of the French Revolution or whatever when they conquered half of Europe?

No—they didn't go off to fight for the Enlightenment or whatever—they went off to fight for France.

All ideologies need to latch onto a host peoples to spread. Christianity used the Greeks. Protestantism used the Germans. Bourgeoius Capitalism used the Anglos. Communism used the Russians, etc.

Video Link

But that seems to go over most people's heads.

And so it seems that we will inevitably see some sort of showdown between the last strong White peoples left in Europe.

I feel kind of depressed just thinking about it, tbh.

DS

Ending Migration Isn't Enough

Roy Batty
Daily Stormer
March 28, 2018

I don't know about you, but I've been watching a lot of these Internet Blood Sports debates. Back when Sarg'n and the other Liberalismists were still down to debate Alt-Right figures like Andrew, they made a big stink about the Alt-Right's plans to deport millions of immigrants.

Video Link

But this is the only way to save White countries at this point.

Closing the stable door after the horses have run out isn't a solution.

GEFIRA:

> The speed with which the German population is shrinking seems to

be even too much for the statisticians of Destatis, the official German bureau of statistics, who posit that by 2060, with a zero level of net immigration, the German population will have declined to 60,2 million. However, our research team has found out that this number is far too optimistic: in 40 years Germany will have a population of 52,6 million people, a considerable 34% drop from the current 81 million inhabitants, and by the end of the century the native German population, the indigenous people without a migration background, will have shrunk even further and be approaching 21,6 million. The explanation that Destatis has mailed us is tantamount to admitting that their projections are unrealistic.

...

If the German elites succeed in maintaining their population at 80 million, **in 2060 the majority of naturalized Germans will have no historical relation to the nation's ancestors who were once proud subjects of the Holy Roman Empire.** Moreover, they will stand in the same relation to Albert Schweitzer, Johann Sebastian Bach, Karl Benz and Friedrich Nietzsche as Recep Tayyip Erdoğan stands to the Byzantine emperors. The excessive numbers of migrants will have altered the German nation forever.

So that's without any immigration. That's just from what made it in during Merkel's bizarre open border experiment.

In other words, the problem is baked into the cake. So which way, Liberalistism man?

Anyone who ISN'T for mass deportation is by definition FOR the demographic replacement of Germans in Germany and Whites in most every country hit by mass immigration.

Sorry to burst your bubble, but mass deportations aren't just a Nazi thing either. The Soviet Union under Stalin deported millions of disloyal ethnic minorities like the Tatars and Chechens who sided with Hitler in World War II or who were deemed a threat to the state into Siberian exile.

The Americans deported masses of Mexicans before under Eisenhower in Operation Wetback.

Almost every single European country has at one point in it its history has done mass deportations.

There's nothing wrong with it—and it's not even uniquely German. It's the huWhyte thing to do.

DS

Zuckerberg Himself Says He Doesn't Want to be in Charge of Censorship Anymore!

Andrew Anglin
Daily Stormer
March 27, 2018

This is the greatest news I've heard all month! And take note—this is the end of the month already! So it's the greatest news I've heard in 27 days!

Breitbart:

Mark Zuckerberg says he feels "uncomfortable" acting as the world's censor, although he also claims that it is currently "his job" to do so—and mainstream journalists agree.

"I feel fundamentally uncomfortable sitting here in California at an office, making content policy decisions for people around the world," the Facebook CEO told Recode last week.

The Facebook CEO said, "There are going to be things that we never allow, right, like terrorist recruitment and...We do, I think, in terms of the different issues that come up, a relatively very good job on making sure that terrorist content is off the platform. But things like where is the line on hate speech? I mean, who chose me to be the person that..."

Zuckerberg then said that he has to make those decisions because he "leads" Facebook, but that he'd "rather not."

...

"So, for now, it's my job, right? And I am responsible for it. But I just wish that there were a way...a process where we could more accurately reflect the values of the community in different places. And then in the community standards, have that be more dynamic in different places."

Zuckerberg's comments are a rare reminder of the original ethos of social media companies; to remain

content neutral and give users control over what they say and see.

(Here's the full transcript.)

So, let me tell you what is going on here.

All of these SJWs and Jews are demanding that social media companies shut down all sorts of speech. And they gain nothing from obliging them, financially. The threat that the ADL and other groups have—their leverage—is that they will defame you in the media if you do not obey them. In fact, this could actually probably be framed as blackmail in a legal sense.

So, when it comes to like, full on "GAS THE KIKES, RACE WAR NOW," it was easier, during the Trump era when everyone was talking nonstop about the rising threat of internet racism, to just ban this content.

But now, in the post-Charlottesville era, the ADL believes they have a blank check to just demand everything be banned totally. And now we've got this gun control thing and demands that any Second Amendment content be banned.

And there is no point at which those demanding content be banned are going to say "okay, this is good, you've banned enough content and now we're happy with the platform as it is." They will always demand more, more, more. That is the way censorship works.

It's called the slippery slope.

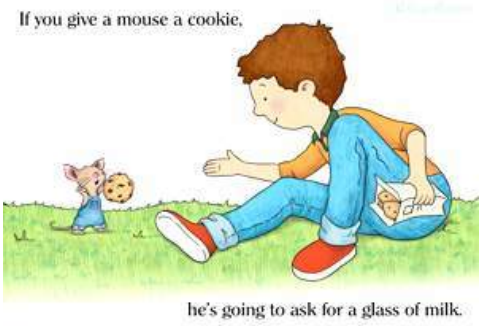

On top of the issues with private companies in America making these demands, foreign governments—the government of Germany in particular—are now fining Facebook for not immediately deleting any content that violates their insane hate speech laws.

So they are having to ban more and more people, which affects their bottom line, and they are having to hire a huge staff of censors who speak multiple languages, which is super expensive.

So Zuckerberg is looking at this and saying "you know, this isn't really my job."

Matthew Prince, the CEO of Cloudflare, has also come out and said that it isn't his job. I was the first person he banned, and I think the only one to this point, and he's said that he did that to prove the point that if he banned one person, the slippery slope kicked in and they would start demanding thousands of people be banned. And that has happened.

Prince has argued that we need a new vision of net neutrality which makes all internet infrastructure content neutral. And it looks like Zuck is going in the direction of wanting that for Facebook as well.

Nb4 Zuckerberg is a Jew—yes, he is, but he's also a miscegenating autistic Jew who doesn't appear to have any particular connection to his Jewish identity beyond his general slimy behavior.

Furthermore, he's a Jew who runs one of the biggest companies in the world, which has shareholders which have the ability to oust him if he isn't able to make the company profitable.

And with the Cambridge Analytica backlash, which cost him billions, I think he's really ready for government intervention.

Because, look: the Cambridge thing was the same issue as the hate speech censorship issue: it is about who is allowed to use the platform. What Bannon's company did was nothing different than what thousands of corporations and politicians do with Facebook data, the media's assertion is simply that it shouldn't have been allowed because it was being used to benefit Donald Trump (and the Leave campaign).

Government regulation frees him from the responsibility of all of this.

Matthew Prince has already put forward the True Neutrality plan. He's gone to Washington to talk about it.

The Jews are not stopping with their demands. Now with the gun thing there is a whole new set of demands, which if taken to the full extent would ban all normie conservatives.

Twitter backed off of banning everyone when they said they were going to ban everyone, and they are being attacked for it nonstop.

They all want regulation. And the Democrats—these fools—are themselves pushing for regulation with all of this Russian shitposter stuff and the Cambridge thing.

I believe that within the year, we are going to win this war.

As I have said again and again, Trump has to do this before the 2020 election, because you can well believe that the ADL and all of these Soros censorship groups are planning to have every last Trump supporter gone from all

social media by then. That is I think a big part of the drive to remove gun-supporters—removing anyone who supports the Second Amendment pretty much removes all of Trump's people from the social media sphere, and they're using this "attacking children" line to try to get that done.

Ajit Pai is standing by to sit down with Matthew Prince and make this happen.

All Trump has to do is give the signal.

DS